OFFICIAL REPORT,
George P. Rowell & Co., the leading authority on newspaper information, says:
"THE FORT WAYNE SENTINEL, published at Fort Wayne, Ind., has the highest circulation rating accorded to any daily in Indiana, outside of Indianapolis.

The Fort Wayne Sentinel.

The Largest Circulation in the State, Outside of Indianapolis.

ESTABLISHED 1833. THURSDAY, AUGUST 16, 1894. PRICE TWO CENTS.

Shirt Waists.

It's a waste of comfort, Ladies to pass the summer without a Shirt Waist. You will find wastes in a desert, but you'll see the largest display of Waists, those summery things in every variety of light, airy and cool materials, in our Fresh, Bright and entirely new stock.

Cotton Dress Goods.

It isn't by a happen, so that our sales of Cotton Dress Goods are so much greater this season than ever before; trade laws don't work by chance. If qualities and quantities, if styles and prices—particularly the prices—were not right, it would have been impossible to have sold such a number as we have.

GEO. DeWALD & CO.

Youman's Knox,

Fall Style Stiff and Silk Hats in Black and Brown; also the

SCHOBLE HAT,

Which is one of the best

$4.00 HATS.

Are now to be had

—OF—

WM. MEYER & BRO.

Rooms 5 and 7 Arcade.

STOREROOM FOR RENT.

Store Room to rent in the Aldine block on Berry St.; room is 40 feet front and 70 feet deep, rent $900 per year. If preferred, will divide into two stores, 20x70 feet and rent each at $40 per month.

Also the second floor of same building 60x72 feet. Divided into two rooms of 30x70 feet would make a good location for millinery business in one room and dress making in the other; rent of each room $250 per year., or all in one room $450.

East Berry St. with the Public market, City hall, Post office, Court house, Tri State building, Natural Gas office, big Clothing, Dry Goods and Furniture houses is right in the swim for business and growing better all the time. Apply to

D. N. FOSTER.

J. G. THIEME & SON,

Tailors.

Great Reduction

—IN OUR—

Tailoring Department.

All $40, $38, $35, $30 Suits reduced to $20. All $28, $25 Suits reduced to $18

Corner Columbia and Clinton Streets.

NAVAL FIGHT.

Full Particulars of the Kow Shing Affair.

The Chinese Display a Flag of Truce,

and Then Treacherously Fire Into the Japanese Sailors, Who Attempt to Board Their Ship.

VICTORIA, B. C., Aug. 16.—The steamer Tacoma, from Hong Kong, brings the following account of the naval battle July 20, in the neighborhood of Gazan: Three Japanese man-of-war, the Akaitsuhima, Takachiho and Naniwai, met at sea the Chinese cruiser Tsi-Yuen with a small dispatch boat, the Ka-Otsu, and the transport, Kow Shing, and after an engagement lasting one hour and twenty minutes, captured the dispatch boat and sunk the transport, while the cruiser escaped. To fully appreciate this action, the relative strength of the combatlants must be considered. On the Japanese side were the Akaitsuhima with a tonnage of 3,150 and a speed of nineteen knots, the Takachiho, of 3,700 tons, with a speed of eighteen knots, and the Naniwai, fully as large, powerfull and swift as either of her companions. The armament of the three included one twelve ton gun, four twenty-eight ton guns, twenty quick firing and thirty-two machine guns. On the other side was the Tsi Yuen with a tonnage of 2,355, and 2,300 horse power, with a speed of but fifteen knots and carrying two eight and a quarter inch guns, one five inch and nine machine guns. The dispatch boat was unarmed and, being a wooden ship, not steaming more than eight knots, her powers of resisting capture was as small as her capacity to evade it. The Japanese war ships were proceeding toward Jinsen when the Chinese vessels were met.

The Chinese war ship, seeing the Japanese flag ship, immediately opened their ports instead of observing the usual curtesies, and began the fighting, apparently to cover the retreat of the transport steamer, which left, promptly pursued by the Naniwa. At this juncture the transport was flying the white flag as well as the English colors. What happened to her was not seen by the combattants, but was reported by the Naniwa. Her officers state the flag of surrender was no sooner displayed than the Chinese on board prepared to attack the boarding party from the Naniwa and in fact did fire on them as they came alongside. The boats then returned to the cruiser and the transport was sunk with one well directed shot. In the meantime, the Takachiho and Akitsuhima engaged the Tsi Yuen and Ko Otsu. The Chinese on the Ko-Otsu fought stubbornly for over an hour, displayed the flag of surrender, and the Japanese men of-war were approaching her, when she suddenly discharged a torpedo, which, however, the Japanese were able to avoid. The engagement was renewed more hotly than ever, till finally the Tsi Yuen turned and made off at full speed toward Jinsen being pursued for a hundred miles by the Japanese, but not overtaken. The Ko-Otsu got aground in shallow water while seeking sheltered anchorage and thus fell an easy captive to the Japanese. The Chinese fired their guns much more rapidly than their opponents and had they not been so greatly outnumbered, would undoubtedly have achieved a victory. As it is it is testimony to the skill of the Tis Yuen's commander that he fought two of Japan's best ships for a full hour and then escaped. Since the naval fight off Gasan the running of Japanese steamers between Jinsen and Fusan has been suspended. General travel on the smaller Orient lines is very much broken and news of an authentic nature is difficult to obtain. In Yokohama it is believed that China's plan will be to march troops into Corea by the way of Wiju and the Japanese government is said to be taking measures accordingly. The queen of Corea is reported as missing, but is under medical treatment, having been attacked with malarial fever. At the time of the sailing of the Tacoma from Yokohama four Chinese transports were reported missing and were supposed to have been lost in a typhoon or captured by the Japanese. The government of the Island kingdom was still hurrying men and supplies to Corea, not forgetting even an immense crematory plant to follow up the land forces and consume the dead. The Mikado has just issued instructions to the general of police to test the feelings of the people regarding war and to report to him direct.

AUCKLAND, N. Z., Aug. 16.—Advices received here dated Samoa, August 10, say that several thousand armed natives continue in their encampments within rifle shot of the government forces. No serious engagement has taken place, however, and only an occasional straggler has been killed. A serious famine is impending as the planting of crops has been neglected. Complaints of robberies are requently heard. Chief Malietoa, accompanied by his whole following, visited the British war ship Orlando and requested the British admiral to proclaim the Samoan islands under the protectorate of Great Britain.

LONDON, Aug. 16.—A dispatch to the Times from Shanghai says that Japan is pouring fresh troops into Corea, and that upwards of 50,000 Japanese soldiers are now in Corean territory. The Chinese fleet, accor[illegible] the same dispatch, is remaining passive In Japan the war feeling is intense and universal, the press and popular orators preaching to the excited people of vastly ambitious schemes, including the conquest of China, or at least the conquest of the Chinese province of Manchuria. The Japanese populace and press are under complete official control. Perfect order prevails among the town population. The Japanese government enforces complete secrecy in respect to all military movements and a rigorous censorship is observed over press and other dispatches.

YOKOHAMA, Japan, Aug. 16.—A notice has been issued to the effect that the revision of the treaties between Japan and the foreign powers will be taken in hand forthwith. The essential features of the revision will be that foreigners will not have the right of trial in their own consular courts; the government will confer upon foreigners certain privileges owing to the tenure of land settlement right, and foreigners will also have certain privileges in regard to taxation. The foreigners here are greatly concerned at the proposed revision of the treaties and are strongly of the opinion that the time has not arrived when their interests can be left to the Japanese.

REACHES NORWAY.

The Crew of the Ragnvald Jarl Landed in Safety.

Walter Wellman Tells of His Severe Trials in the Ice Fields of the North Pole.

TROMSOE, Norway, Aug. 16.—Walter Wellman, with the crew of the crushed steamer Ragnvald Jarl, arrived here yesterday by the fishing yacht Berntine, Captain Johnsen, from North Spitzbergen. All the members of the party are well. Discussing the failure of his expedition to reach the pole, Mr. Wellman said to a representative of the Associated Press:

"After the loss of the Ragnvald Jarl and the consequent breaking up of my line of retreat I was compelled to modify my plans for the summer's work and make sure of being able to return to the coast of Spitzbergen earlier than intended, though the expedition reached within a few miles of the eighty-first parallel on May 12 eleven days from Tromsoe. The season had then changed to the other extreme. North of the Seven Island, situated at the extreme north of Spitzbergen, as far as we could see were masses of heavy, unbroken ice, which appeared absolutely impassable The expedition then turned its face east, along the northeast land, and though the northeast gales quickly broke up the ice which had promised to afford smooth and easy traveling, the whole northeast land was explored. The scientific men of the party made many interesting observations in geology and natural history. Prof. Owen B. French, of the coast and geodic survey, Washington, accurately surveyed a large part of the coast. Among the points added to the map by virtue of the discoveries made during their survey are Capes Gresham, Whitney, Armour and Scott, and Walsh Island On July 1, with the seven men and an alluminum boat I started to force my way over the pack ice.

"But I was compelled, after several days of frightful struggle with the ice, to give up the attempt. On July 4 I started to return to Walden Island, crossing Dove Bay. We were all compelled, for hours, to wade through water waist high. The screwing of the pack ice threatened to destroy the boats and sledges, but though they were subjectd to the hardest usage, the alluminum boats came through uninjured. Had it not been for the protection afforded the stores by the water-tight cases progress would have been impossible in pack ice where men and sledges were half the time in the water and half the time on ice. Crossing Dove bay, Alme, the metoroligist of the party, broke a bone of his right leg and had to be carried in the boats to Walden island, which was reached on July 22nd. We waited a fortnight in vain for open water, and on August 4th decided to push through the ice The attempt, which was a dangerous one, was wholly successful, and our four boats reached Low island on August 6th, where we sighted the Berntine.

"Eventually we hired her to convey our party to Tromsoe. We sailed from Low Island on August 7, and reached Danes Island on August 8 There we took on Profesior Oyen, the geologist, and Hyrdahl, the sky runner and sportsman from the university of Christiana, and the stores which they were guarding for us. Though we were unable to get as far north as we hoped in 1894, on account of the loss of our steamer, etc., and the bad nature of the season, I am determined to try the Spitzbergen route again in 1895."

MEXICAN TRAGEDY.

Two Brothers Killed as a Result of a Lovers' Quarrel.

MEXICO CITY, Mex., Aug. 16.—Silvareo and Santigo Villegas, two brothers, were killed last night by Joaquin and Felipe Galacia, relatives of Pilar Galacia, the sweetheart of Silvareo Villegas The young woman had been deserted by her lover, who had the audacity to pass her house with another woman. The father and brother of the young woman immediately avowed revenge and awaiting the fickle lover where they knew he must pass on his way home at night, killed him and his brother with stilletos

Attend International Business college, Schmitz block. 14 tf

SALT WATER AND REST.

The President Seeks Them to Shake Off Malaria.

Leaves Washington for a Few Days' Absence, Upon the Advice of His Physician.

WASHINGTON, Aug. 16.—President Cleveland left Washington via the Pennsylvania railroad at 7:20 o'clock this morning for Gray Gables In explanation of his sudden departure the following statement was furnished by Private Secretary Thurber:

'The president left this morning for a few days absence under the advice of his physicians, in the hope of shaking off an attack of malaria from which he has been suffering for several days. Yesterday the attack culminated in a fever, but was under control this morning. Dr. O'Reilly, his physician, expresses no doubt but that a few days of salt air and rest will recuperate the president sufficiently to renew his official duties and he will return to Washington by the middle of next week. He has gone to Gray Gables and is accompanied by Dr. O'Reilly. Captain Robert D Evans also accompanied the president, but it is probable that he will stop at New York where he will take command of his ship, the New York in a day or two."

Senator Berry, Representatives Outhwaite and Turner of Georgia, and several other congressmen called at the white house soon after 9 o'clock and were surprised to find that the president had departed.

The president took with him the tariff bill and also the river and harbor appropriation bill and thus can act on each bill while away, in case he sees fit to do so The ten days within which the president has to act on the river and harbor bill expires Saturday night, but he has until Monday, the 27th instant, in which to act on the tariff bill. The president, it is believed, will return on the 24th or 25th instant, probably on the 24th. The president occupied a special car on the 7:20 train, which is due in New York at 1:20 p m

LATER

It is learned that the president did not take the enrolled copy, which he must sign, of the tariff bill with him, but merely an ordinary printed copy of the bill, presumably for purposes of examination. The enrolled copy of the bill was taken from the white house about noon to the treasury department in the usual course of official routine. It is not at all likely that this enrolled copy will be sent to Gray Gables later, and the probabilities therefore are all in favor of presidential action on the tariff bill being delayed until President Cleveland's return to Washington next week.

CHASED BY HIS WIFE.

Mrs. Albert Hatch Pursues Her Husband With a Gun.

KOKOMO, Ind., Aug. 16.—Professor Albert Hatch, a music teacher well known over the state, after a quarrel with his wife, in which each charged infidelity, was chased four blocks through the streets by the madden woman armed with a revolver. Hatch saved himself by hiding in a barn. They have been married but a short time

COLORED DEMOCRATS.

Colored Democratic League Issues an Address to the Colored Voters.

INDIANAPOLIS, Ind., Aug. 16.—The meeting of the national convention of the Colored Democratic league closed late yesterday afternoon with the adoption of an address to the people of the union, and especially to those of their own race. The address says:

"The Negro National Democratic league, in national conference assembled, reaffirms and indorses all the principles laid down in the platform of the democratic party in national convention assembled in Chicago in 1892, believing that these principles embody comprehensively the rights and immunities of every citizen without regard to race, color or previous condition. As representatives in part of the negro race, we believe affiliation with the democratic party to be absolutely necessary to secure to ourselves the rights of citizenship.

"We believe the irrepressible conflicts in the south have been brought about by the unwise policy of the republican party in arraying the races against each other, solidifying the colored vote by appealing to false issues long since abortive, themselves refusing to give to the freedman the right of thought in politics without branding him with epithets, making him a marked subject for social and religious ostracism and making his ballot a machine, rather than an individual expression of a vote of a free citizen. Such a condition retards the progress of the race, perpetuates political slavery and proscribes the rights of the colored citizen We believe that independent action in politics is the best course for the negro to pursue, regardless of political parties.

"Our identity with the democratic party is based upon principles which we believe to be for the best interest to us as a race in creating that interest in the affairs of the country that will demand our rights as citizens—such as education, wealth commercial intercourse, industrial pursuits, mechanics, skilled labor, etc, without which we can be in no condition to demand the right we claim. We believe that affiliation with the democratic party will tend to bring about a better understanding between the races in the south, where our material interests are chiefly centered, and will wipe out sectional strife and the proscribed rights of which we complain, and will secure the negro that political recognition for which he is contending"

The address then pays a glowing tribute to Cleveland, discusses the tariff and financial questions at length, together with the subjects of education immigration and labor. In conclusion the address depreciates lynching in the south and favors one common transportation law for all people, thus doing away with the so-called "negro cars" of southern railroads.

OUTLAW KILLED.

A Notorious Desperado Shot While Resisting Arrest.

He Escaped From Prison About Two Months Ago, Where He Was Serving a Fifteen-Year Sentence.

FORT GIBSON, I. T., Aug. 16.—The notorious outlaw and escaped convict, John Fields, is dead. He Rode into Briggs, a small town near here, and was advised to leave at once. Instead, he went into the store of T. R Madden, where a deputy sheriff named Johnson undertook to arrest him. Fields tried to kill the officer. Johnson called on bystanders for help. J. Lungsford fired two shots and Fields ran out and fell dead within a few feet of where he killed a Cherokee named Red Bird a year ago, for which crime he was serving a fifteen years' sentence at Tahleque when he escaped about two months ago

STEERAGE TICKETS TEN DOLLARS

Atlantic Steamer Lines Do a Rushing Business at the Rate.

NEW YORK, Aug 16.—Notwithstanding all reports to the contrary, steerage tickets for Southampton, Queenstown or Liverpool can be purchased for $10, the American lines making the rate. The conference held in Hamburg a few days since of the directors of the various lines, however, has nothing to do with this rate The American lines are in no combine and are doing a rushing business at the price named. The White Star, Cunard and other British companies are still holding to the $15 rate, and allege they have all the business they can handle. The White Star has all its steerage accommodations sold up to the 22d, and no tickets are sold now except with the promise, "if there is room" To Antwerp and other European points there is no change in rates

WANT PROTECTION.

Striking Miners Causing Trouble in Pennsylvania.

PITTSBURG, Pa., Aug. 16.—The Pittsburg and Chicago Gas Coal company have made application to Sheriff Richards for a force of deputies for duty at the Snowden mines, where, it is stated, the striking miners have been interfering with the new men imported by the company. Considerable disturbance has marked the attempt of the company to break the strike at Gastonville and Snowden, and the situation is alarming. Twelve deputies were sworn in by Sheriff Richards and were sent to Snowden which is close to the Washington county line, under command of Edward Lewis. A force of Washington county deputies are on duty at the Gastonville mines.

A CHARGE OF MURDER.

Coroner's Verdict Returned in the Case of Pugilist Robbins.

OMAHA, Aug. 16.—The coroner's jury investigating the death of Pugilist Robbins at Plattsmouth returned a verdict declaring that he was a victim of a prize fight fought with James Lindsay, of Omaha, last week. The body of Robbins was covered with bruises, particularly about the abdomen, where, it was claimed, Lindsay savagely jabbed him repeatedly with his knee. The jury recommended that the principal and all the participants be held on the charge of murder. There is much feeling at Plattsmouth over the affair and threats of lynching. Lindsay and his seconds are in jail and many warrants are out for witnesses.

STARTLING TALE

Told About the Mysterious Disappearance of a Tennessee Woman.

CHATTANOOGA, Tenn., Aug. 16.—Mrs. Henry Gentry, wife of a well-known farmer living on the Tennessee river, six miles below this city, disappeared in a very mysterious manner last week. Yesterday she reappeared, a ghost of her former self, and tells a startling tale. Tom Massingale, a young mountaineer, deeply infatuated with her, at the point of a pistol, forced her to accompany him to a cave in Sinal mountain, where he kept her until she escaped and came to this city. Massingale has fled to the wilds of Sinal mountain and is beyond hope of capture.

Prize Fight.

ST. JOSEPH, Mo., Aug 16.—The fight last night between Johnny Van Heest and Kid Vance, colored, was hot from the start, but was all Van Heest's way. Vance went down four times in the first round. He was unable to stand up in the next three rounds but did some good fighting while on his feet. In the fifth round he went down twice, the last time to stay and was carried to his corner. The fight was for a purse of $500.

Mexican Arrested.

GUTHRIE, O. T., Aug. 16.—Frank Martimas, a Mexican of considerable wealth, has been arrested in the Kiowa and Commanche country, as an intruder. Martimas has been a resident of that country for twenty years Judge Buckner, his attorney, will immediately institute habeas corpus proceedings for his release.

J. D. Williams expert accountant. Office: 83 East Main street.

HE SUPPRESSED IT.

A Resolution Endorsing Claud Matthews for President.

The Paper Was Not Read Before the State Convention Because of the Governor's Objections.

INDIANAPOLIS, Ind, Aug 16.—It transpires today that it was the intention of the Ninth district, at the democratic convention yesterday, to present a resolution to the convention endorsing Governor Claude Matthews, of Indiana, to the presidency in 1896 The resolution was quite long and highly eulogistic, but when the matter was mentioned to the governor, that gentleman demanded that the resolution be suppressed, which was done. He said it would be embarressing to him, the chairman, and could have no good effect.

BEHEADED!

Execution of Santo, the Assassin of President Carnot.

The Anarchist Met His Fate in Abject Terror—Rooftops Crowded to See the Execution.

LYONS, Aug 16.—The execution of Caesario Santo, which took place at 4.55 in broad day light, was witnessed by a great number of people.

The windows in the vicinity were crowded with ladies who were dressed in fashionable toilettes. The roof tops and every place of vantage were thronged with people

Fabulous prices were paid for places at the windows over looking the spot selected for the execution. This was the open space at the junction of Rue Smith and Rue Coursuchet with the prison on one side, the gen d'arms barracks on another, a large wall on the third while the Rue Smith was barricaded, about seventy metres from where the guillotine was erected. This barricade was guarded by a squadroon of cuirassiers, and another detachment was stationed in Rue Coursuchet.

Four hundred men of the ninety-eighth regiment of the army in addition to five hundred police and gen d'arms formed a cordon around the place of execution. All accounts from those who were near to the assassin at the last moment agree as to Santo's dying in abject terror.

LINDHOLM CAPTURED IN SWEDEN.

Wanted for Embezzling $2,000 From the State of Michigan.

LANSING, Mich., Aug. 16.—Ex-Deputy Secretary of State August W. Lindholm, who fled the country late last March after embezzling $2,000 of the funds of the state, was arrested at Gottenburg, Sweden, and held to await the action of Governor Rich. This information was conveyed to the governor last evening in a telegram from Secretary of State Gresham, who had been advised by Minister Ferguson at Stockholm. The governor at once telegraphed Secretary Gresham that Lindholm was wanted here and will have him extradited. Ever since Lindholm's departure the authorities have been quietly searching for him. Prosecuting Attorney Gardner said last night that Lindholm will be promptly prosecuted on the embezzlement charge, and also that he undoubtedly knows all about the salaries amendment fraud, and that his testimony in the pending case is of great importance.

CAME OUT THIRD.

The Vigilant Loses the Five Hundred Pound Race.

RYDE, Isle of Wight, Aug 16.—Vigilant, Britannia and Satanita started this morning for the Town cup, valued at 500 pounds, in the regatta of the Royal Yacht club. At first Vigilant had the lead but at the Nab lightship Satanita was first, Britannia was second and Vigilant was third, and they kept this position until the finish of the race. The times of the three yachts at the finish were: Satanita, 3.36:38; Britannia, 3:42:23; Vigilant, 3.43:50. Satanita consequently beat the Britannia by five minutes and forty-four seconds and defeated the Vigilant by seven minutes and eleven seconds, while the Britannia was one minute and twenty-seven seconds ahead of the American yacht at the finish, all three times being without counting the time allowances.

GENERAL FIGHT.

Toughs Attack a Negro Camp Meeting at Brazil.

BRAZIL, Ind., Aug. 16.—At a negro revival west of the city last night several drunken toughs endeavored to break up the services by assailing the participants with clubs and stones. A general fight followed in which razors and revolvers were freely used Several persons are reported severely, if not fatally wounded. The affair has caused much excitement among the colored people.

CORN CROP SAVED.

Illinois Will Produce an Immense Crop of the Grain.

MOAWEQUA, Ill., Aug. 19.—Reports from Shelby, Christian and Moultrie counties say that the corn crop is now practically made. The recent rains were all that was needed The yield will be the largest in several years.

RIOTOUS POLES.

They Release a Man From Prison at Winona

WINONA, Minn., Aug. 16.—The Polish rioters of last night celebrated their victory over obtaining a release of Blashek from jail till a late hour. To-day the sixteen indicted men were arraigned and the case continued until 10 a. m. Friday. The Poles are greatly excited and the officials and citizens on the other hand have determined to prevent any further outbreak, even if bloodshed is necessary. Trouble is feared tomorrow afternoon at the trials.

WANT TO REPEAL IT.

The Republicans Have Designs Against the Tariff Bill.

They Will Endeavor to Pass a Repeal Bill and Claim They Can Muster Votes Enough to Do It.

WASHINGTON, Aug 16.—The republican steering committee, previous to the convening of the senate today, met and decided to support the motion to refer the four supplemental tariff bills to the finance committee, and seek to amend them in various ways, the principal amendment to be offered being for the repeal of the tariff bill just passed. The discussion which occurred in the committee indicates a preponderance of opinion in favor of the reference of the bills as contemplated by Senator Harris' motion, the feeling being that there was no reason in the present instance for departing from the usual course in such matters The idea was also advanced that if there is reason for amending the tariff bill in so many essential particulars as is contemplated in the supplemental bills there is doubt as to its general worth, and republican senators will take the position that it should be repealed outright

Enough, they claim was developed before the senate bill was accepted by the house to indicate that if the bill could have been brought back to the senate in any way it would have been defeated and they assert a belief that the same votes on the democratic side which then would have been cast against the bill would now be cast for its repeal They count upon the votes of Senators Hill, Caffrey, Blanchard, Allen and Kyle. If they should fail on the repeal amendment they would seek to substitute the bounty provisions for the pending bill for free sugar and would expect to secure the votes of the five senators mentioned above, except Senator Hill. They will also offer numerous other amendments in certain contingencies, including one for a duty on wool.

They admit that if the sugar bill should pass with an amendment providing either for a bounty or for the repeal of the main bill, the house probably would refuse to accept it and it most likely would fail in conference, but they claim the senate and especially the republican senators would not be responsible for the result. The senators also discussed the probability of maintaining a quorum, which they think probably can not long continue. There are some republican senators who may not vote with the majority of their party colleagues on the motion to refer, but it is believed that the party would be practically solid on the amendments proposed to be offered.

There was a mere handful of members present today when the speaker called the house to order. The deficiency appropriation bill was taken up for further consideration

Reports to the director of the mint show that since July 1 the number of silver dollars coined amounted to $833,000, of which $410,000 were coined since August 1.

The motion to refer the free sugar bill to the committee on finance was carried The motion was made by Mr. Harris The yeas were 43 and the nays 18

The free iron bill was also referred to the finance committee by a vote of 37 to 17.

The free barbed wire bill was sent to the committee without division.

The free coal bill has been referred to the committee on finance by a vote of 35 to 16.

Immediately after the result of the vote to refer the free sugar bill to the finance committee was announced, Senator Harris, acting chairman of the committee, informed the members that a meeting will be held for the consideration of that and other supplemental tariff bills at 3:30 today. He hopes to be able to report them tomorrow.

A FAMILY QUARREL

Ends in the Son Shooting the Father.

CLARKSVILLE, Tenn., Aug. 16.—From Riverside, just over the Kentucky line, comes the news of a murder resulting from a domestic quarrel. Edwin Lemasters and wife indulged in a dispute, the woman finally throstening her husband with a shot gun. Upon the husband's threat to knock her down if she did not drop the weapon, a son, W. L. Lemasters, shot his father dead. The boy escaped but if caught will be lynched.

DROUGHT BROKEN.

Copious Rains Come to the Rescue of Kansas Crops.

PEABODY, Kas., Aug. 16.—The long spell of dry weather in this vicinity was broken today by a steady rain. Fruit will be materially benefited. Dispatches from Newton, Eldorado and Independence say the drought has been broken. The rain came in time to greatly benefit late corn and improve pastures

Blackmailing Scheme.

PERRY, O T, Aug 16.—R. T. Brooks, who is said to be an English lord, was arrested here on the charge of living with another man's wife The women was also arrested and both gave heavy bonds, which Brooks paid. E. E Parker says the woman in question is his wife and sues Brooks for $50,000 damages. Brooks says it is a blackmailing scheme. The woman obtained a divorce from Parker a few days ago.

BOND INCREASED.

Barcot Taken Before Mayor Oakley.

Recommitted to Jail in Default of $10,000 Bond—His Victim May Die—A Young Forger.

This morning immediately after police court Barcot, the Frenchman who recently stabbed a fellow countryman, was taken from the county jail and brought before Mayor Oakley, who increased his bond to $10 000 and recommitted him to jail

Yesterday afternoon at the Hope hospital Dr. W. H. Myers, assisted by several other physicians, amputated the thigh of Julian Perozt At the time of the affray it was necessary to tie the femoral artery to save the Frenchman's life. Gangrene supervening, it became impossible to save the limb. Accordingly the operation was performed Although resting quite comfortably last night, Parozt is in a very critical condition and has not a flattering chance for his life. Dr. Myers was assisted by Drs. Barnett, Dinnen, Schroeder and Park Drayer. Barcot seems very despondent and constantly inquires as to the condition of his victim

A YOUNG FORGER.

About 4 o'clock yesterday afternoon a well dressed young fellow made a clumsy attempt to pass a forged check at the Princess Cash store The young man went to the shoe counter and after selecting a pair, offered a check for $19 on the Hamilton National bank. The clerk did not like the looks of the check, and took it to W. J Holt, who also examined it with Mr. Angrove, the proprietor. The check was signed by Christopher Pfeifer and made payable to the order of William Pfeifer, the young man representing himself to be the latter person. The check was taken to John Mohr, jr, cashier of the Hamilton bank, who at once pronounced it a clumsy forgery. The young man was kept at the store until word came from the bank and then Mr. Holt asked him to go with him to the bank. This he agreed to do and both started down Calhoun street The young man appeared very uneasy and at the Aveline hotel corner made an effort to get away. The patrol wagon was then called and the young man was placed under arrest by Officer Hines At the police station he was searched and the forged check and three blank checks of the First National bank, of Huntington, Ind., were found on his person. Letters on his person established that his name is Frank B. Myers and his home in York county, Pa.

The prisoner admitted his guilt and said he committed the crime to raise money, as he could get no work. He said he came from Huntington yesterday afternoon, at 1 o'clock, looked for work, couldn't find it, and concluded to commit forgery.

Before the mayor this morning Myers plead guilty and was sent to jail in default of $500 bond.

This morning after the trial of young Myers, Officer Hardendorf learned that a few weeks ago the same young man attempted to defraud the Old National bank by offering them a forged check, accompanied by a letter of recommendation purported to have been from Mr. Pfeiffer. The young man also went to the First National bank with the same check. Yesterday afternoon before his capture at the Princes Cash store Myers tried to work the check off on the Noll shoe store.

POLICE COURT JOTTINGS.

The drunks at police court this morning were Thomas Overly and William Beerkin. Both were sent over on fines of $1 each. Officer Hines brought both men in on the wagon

DEATHS AND FUNERALS.

Miss Nannie Bandel Dies at the Age of Nineteen—Others.

Miss Nannie Bandel, aged nineteen years, died at an early hour this morning of stomach trouble. The deceased for some time has made her home with the family of E. G. Pierce, of 245 East Lewis street. She was a member of Grace Reformed church, and was much esteemed by a large circle of friends. The funeral will take place from the residence of E. G. Pierce, Saturday, at 2 p. m.

MEYERS.

At 10:30 o'clock last night occurred the death of William Meyers, at his home, 32 Colerick street. Death was the result of a severe attack of flux, with which the deceased has been suffering for two weeks. Mr. Meyers was seventy-six years old and was engaged at one time in farming. No arrangements have as yet been made for the funeral.

KUEHN.

Carl, the one-year-old child of Emil Kuehn, of No. 507 Hanna street, died last night. Funeral tomorrow afternoon at 2 o'clock.

TWO FAILURES.

Assignment of Markey & Mungovan and John Christen.

A chattel mortgage was filed in the office of County Recorder Fickel yesterday by Markey & Mungovan, the well known grocers, at 356 South Calhoun street, to John Morris, jr, as trustee, and the business will be under charge of that gentleman. Hard times and slack business are the cause

Tuesday afternoon John Christen, the well-known liquor dealer and saloonkeeper, assigned, with his wife as assignee. Mr. Christen has been so involved that a lack of ready cash forced him to this move. The business is in such shape that it is thought that it can pay, and Mr. Christen will be privileged to conduct it as before for two years' time.

THE COURTS.

Damage Suit Growing Out of an Assault.

News as Found Around the Court House and in the Different Courts of the City.

E V. Harris, as attorney for Otto Hammerle, has begun suit in the circuit court against John Kennedy and Phillip Kennedy, who conduct a saloon on West Main street, for $1 000 damages on account of personal injuries inflicted on him by Phillip Kennedy. The plaintiff says that on the 11th day of August he was assaulted by the said Kennedy while in his saloon and beaten so that his arm was dislocated at the shoulder This and other injuries which he received, he says, has kept him from work and necessitated the spending of $100 for medical services. On this account he asks the court for a judgment of $1,000 against the defendant

William Bishop is on trial before Justice Ryan this afternoon for assaulting Lucinda Johnson.

Justice Hays fined Jacob Stegmeyer $5 and costs for associating with prostitutes

Edward Miller and Frances Gage, George Kierspe and Lena Loeth have been licensed to wed

Anna M. and Fred E. Eckart have executed deeds to the Eckart estate for the conveyance of property on Hanna street and the packing establishment.

The Grasser & Brand Brewing company sue Henry G Dierstein et al. on a mortgage for $175 Colerick & France are attorneys

Mrs. Minnie Eix and George McCune were fined $5 and costs by the mayor for visiting and living in a house of ill fame.

Christian Ellet, who runs a saloon about six miles southeast of the city was arrested yesterday on a charge of selling liquor on Sunday. Justice Ryan will hear the case

In the superior court Fenelon Cannon and others sue A. C. Trentman and others on a note for $1,600 J. B. Harper attorney for the plaintiffs.

The replevin case of Mrs. Holmes against Special Constable Jones, Justice Ryan, W. G. Colerick, P. A. Randall, R. C. Bell, and others, is on trial before Justice Wilkinson The constable levied on property of Mrs. Holmes for the collection of delinquent taxes owing by her husband and this suit is the result. The value of the property seized only amounts to $5. Lawyer Aiken for Mrs. Holmes, Lawyer Leon and for Jones, and Lawyer Morris for the county officials.

LEASE WAR.

Carry Harris Seeks the Eviction of the Ohio Oil Company.

The Bone of Contention is the Harris Farm, Which is Rich in Oil and Gas.

TOLEDO, O., Aug. 16.—The lease war near Hammonsburg between Carry Harris and the Ohio Oil company is still on, and excitement runs high. Superintendent Donnel, of the Ohio company, has divided his forces into two gangs, one to hold the farm at night and the other in the day time. He is gathering in all the pumpers and other employes of the oil company in that section and expresses his determination not to give up the farm under any circumstances. It is costing the company a thousand dollars a day to maintain their force. Harris is working at a disadvantage as he cannot get a bit of derrick timber unloaded upon his own farm. He has a large force of men waiting at a convenient place ready to surprise the oil company if there is any chance. He has the sympathy of the farmers about him and at the right time can get all the help he wants. A fight is liable to happen at any moment.

WON'T MIX.

Waite Says Democrats and Populists Cannot Combine.

The People's Party Must Live on Its Own Merits or Pass Out of Existence.

DENVER, Col., Aug. 16.—Governor Waite has written an open letter to the populist party of Colorado, in which he strongly opposes fusion with the democrats. In conclusion he says: "I have endeavored, to the best of my ability, to run the affairs of the state in the interest of the miners and the laboring men, and so far as I could, have stepped upon the aristocratic thieves and robbers who have stolen the state poor in previous administrations and even defrauded the school children of the state of nearly half a million dollars. If we cannot, after two years and after carrying the state, succeed again on our own platform and with our own men, and without looking for support outside the party organization, then the people's party is premature and the American people are not yet ready for reform."

SHOBER FINED.

He Pays $10 and Costs for Assaulting Dr. Younge.

This afternoon before Mayor Oakley Gart Shober, editor of the Monday Morning Times, was on trial for assaulting Dr. Younge last Saturday evening. Shober plead guilty and was fined $10 and costs. The doctor also filed an affidavit against Shober to keep the peace.

NEWSPAPER ARCHIVE®CO

"This Hot Weather"

Depraved by the millions of flies is certainly too oppressive when considering that we can fit you out with

Screen Doors
AND
Screen Windows

Of all sizes and designs at prices heretofore unknown.

USE OUR

MONARCH GARDEN HOSE

For settling the dust and cooling the air about your house and reap the beneficial results and comfort of a small investment.

THE

MONARCH HOSE

Will render you the longest and most satisfactory service of any house in the market.

We are Headquarters for Hose Reels, Lawn Sprinklers, Nozzles and a general line of Hose repairs.

PFEIFFER & SCHLATTER,
38 and 40 East Columbia Street.
Telephone 86

FALL SUITS,
NEW GOODS,
NEW Patterns.

Just Received a Full line of New Fall Suitings.

Prices to Suit The Hard Times.

Call and Examine the Stock and Leave Your Measure before the Fall Rush Commences.

Fred Hardung,
N. W. Corner Main and Clinton Sts.

To the Lady of Fort Wayne,

We are ready to do all kinds of Hair work, making Switches, dressing hair on head, cutting Bangs in the latest style, Shampooning, Manicuring and Massage for the face; will call at house. Orders can be left at the Thermer Bath Room, corner of Clinton and Berry St

Mrs. S M Raines,
Mrs. Carrie Storms.

THE NEW YORK HAIR BAZAAR.

All kinds Switches, Bangs, Curling Irons, Alcohol Lamps, latest novelties in Hair ornaments—Hair Dressing and Shampooing, Manicuring and Face Steaming.

MISS. E. C. RODENBECK,
No. 29 E. Washington St.

LOW RATES
To Mackinac Island, Via Wabash R. R. and Steamer Lines.

The Wabash is now running its trains in connection with the elegant new steel passenger steamers plying between Toledo, Detroit and Mackinac Island and other northern lake ports. Low single and round trip rates offered by this popular route. For tickets and state room reservations apply to Wabash Passenger Station. Telephone No. 6. 20 tf

Mr. and Mrs A. Kalbacher have gone to Delphos, Ohio, to attend the funeral of Mr. Kalbacher's niece.

Rugs! Rugs!

The Chicago Carpet Rug Manufactory, corner Wells and Superior streets, have reduced prices on Weaving Rugs. We now only charge 60 cents per square yard, and 70 cents, including fringes. We guarantee our work S. Reehling, proprietor. 7 tues thur-4t

Go with the Eastern Stars to Rome City, Monday, Aug 20 Tickets for sale at the Arcade Jewelry store, or of any of the members. 16-18

Mineral Well Sanitarium.

Passengers transferred from the East Lewis street electric car line at all times after 8.30 a m. Waiting room at Scherer's grocery store, one half block south of car line. 31tf

FOR SALE.

A down town route on "The Sentinel." Enquire this office.

Money to Loan.

We have money to loan on real estate, in any amount, from $200 up to $10,000, on farm or city property at low rate of interest, on long time, with the privilege of partial payments. Call and see us at rooms 1, 2, 3 and 4, second floor, No. 12 West Wayne street, Eversole, Roach & Slater. 11-15

Go with the Nickel Plate excursion to Niagara Falls on Aug. 20th. Fare for the round trip, $5.00. 7 11t

International Business College, corner of Calhoun and Washington streets, fall term opens Monday, September 3d. Make arrangements now. Office open evenings. T L. Stapler, pres. 15-tf

For Sale.

A good paying SENTINEL route. Inquire 273 East Lewis street. 14-tf

Stanton's Photos are the best.
Corner Calhoun and Columbia Streets.

White Loaf Flour, for sale by all first-class dealers. 19tf

To Niagara Falls and return for $5.00, via the Popular Nickel Plate line, on Aug 20th. Call on or address M. C. Baker, district passenger agent, for sleeping car accommodations or other information. Phone 507. 7-11t

Get your World's Fair books bound at THE SENTINEL office. tf

Stanton's Photos are the best.
Corner Calhoun and Columbia Streets.

Are you contemplating a trip to Niagara Falls? Then call up phone 507 and get information about the Nickel Plate road's popular $5.00 excursion on Aug 20th A special train will leave Fort Wayne at 1:45 p. m. Tickets good returning on all trains up to and including Aug 25th. Sleeping car accommodations secured in advance.

M. C. BAKER,
7 11t Dist. Pass. Agt.

Fort Wayne Races from August 27 to September 1. 24-tf

Delaware County Fair

At Muncie, Ind, Aug 13th to 17th. $2 60 for round trip from Fort Wayne Ask ticket agents L E & W. Ry. 1016

Call on Madame Wing, the only reliable clairvoyant and fortune teller in the world. Office and residence 28 Chicago street, Fort Wayne, Ind. Price 50c. 19 tf

MONEY TO LOAN

On real estate or personal security. C. F. PFEIFFER, rooms 35 and 36, Bank Block. 2tf

Mr. and Mrs. P. S O'Rourke and Mrs. Wm. Wagoner returned yesterday from Petoskey, at which resort they have been staying for several weeks.

OUR PANTALOON SALE
BEATS ALL RECORDS IN THE RACE
FOR LOW PRICES.

Customers are pleased and competitors are astounded at our ability to retail

FINE TAILOR-MADE PANTS

At less than similar goods cost them.

$3.28

For men's fine dress pants that are made of fine worsteds and cassimeres.

Every pair of these pants are worth $5 and $6, and are now being sold at that price by others. Your money back if what we say is not absolutely true.

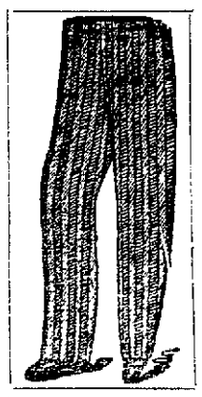

$2.48

For all-wool Cassimeres and Fancy Worsteds. You have been accustomed to paying $3.50 and $4.00 for similar qualities and styles, and they are worth every cent of that today.

$1.98

For All-Wool Pants that are perfectly made and trimmed, you'll get no better value for $2.50 and $3.00, in other stores. See our window display.

Another Cut In
NEGLIGEE SHIRTS.
Sizes 16, 16 1-2, 17, 17 1-2 and 18, only
49c.

These Shirts have two detached collars and are worth from $1 to $1.50.

Sam, Pete & Max.

The Evening Sentinel.

THURSDAY, AUGUST 16 1894.

Branch offices for the sale of THE SENTINEL and where orders for THE SENTINEL and Want, For Sale for For Rent ads. will be received, have been established at the following drug stores:
W. F. Beneke, 443 Broadway.
J. F. Miller, 327 Lafayette.
W. E. Waltemath, 222 East Lewis.
J. D. Lewis, 434 Calhoun.
M. H. Wefel, 312 Hanna.
J. J. Brink, 44 Wells.

OUR TELEPHONES.

Business Office.....No. 173.
Editorial Rooms.....No. 650.

Our Thermometer.

10 A. M.	75°
12 M.	76°
2 P. M.	81°

The Weather.

WASHINGTON, Aug. 16—Forecast for the thirty-six hours until 8 p m. Friday: For Indiana—Fair, warmer, southerly winds

NEWS NOTES.

Dr J. M Dinnen went to Lafayette this morning

Mr and Mrs J F. Benfer, of Wolf Lake, Ind, are in the city.

The Rev. J. M. Boggs and family have returned from their vacation

Master Gates Horton has returned from a visit with relatives at Bluffton.

Mr and Mrs. Joe Denz left for Stockton, Cal, their future home, last night.

Mrs. M F. Belger and daughter will leave tomorrow for a three weeks' visit at Cleveland, Ohio.

Hon. Levi Merredith, of Van Wert county, Ohio, is at the Abbot sanitarium under care of Dr. Stemen.

Miss Ferla Mendenhall left this morning for a two weeks' visit with her sister, Mrs. Frank Bacome, at Wabash, Ind.

Misses Emma and Rebecca Strass have returned from Michigan, where they were visiting their sister, Mrs. Sheyer.

Mr. Peter Young and Miss Julia Smith will be married tomorrow evening at the home of the bride's parents, on Force street

Dr and Mrs G L Greenawalt entertained a few friends last evening with an impromptu musical in honor of Rev. Samuel Greenawalt and wife, of Findlay, Ohio

Last night, at 9:30 o'clock, the fire department was called to the Troy Steam laundry, on Pearl street, where a small shed was on fire The blaze was easily extinguished.

Misses Lulo and Grace Conover and Miss Mollie Crominshield, the latter of Bluffton, went to Rome City yesterday. They will be the guests of Mrs. J. P. Merrilat at that place for two weeks.

Professor Rienzi Thomas, of this city, last night appeared in a concert on Heckleys Island, Put-in-Pay, in company with Mr. and Mrs. Healey and Miss Hunter, of Cincinnati, well known artists.

Peter Bluhart will speak at the Grace church tonight. He has had his photograph taken and will sell them to all who desire one. The funds raised in this way are devoted to missionary purposes.

Mechecannochque Tribe, Improved Order of Red Men, have changed their wigwam to the Seidel block, on Calhoun street Meetings during the heated term are held the first and third Wednesdays of the month.

The Ladies' Missionary society will meet at the church parlors of the Third Presbyterian church tomorrow afternoon. A good program has been arranged. The ladies of the church are invited, especially the young ladies

This morning, at 9 o'clock, the patrol wagon was called to the Nickel Plate depot, where Jeff Myers was found lying in a drunken condition. When searched at the station a large bottle of whisky was found on his person.

The Broadway Base Ball club defeated the Red Birds yesterday by a score of 31 to 10 Batteries, Fahlsing and Shoaff; Miller and Klee. The features of the game were the pitching of Fahlsing, the Broadway's new pitcher, and the heavy batting of C. Brucker, the Broadway's first baseman.

The following are the scores made yesterday by the regular league base ball teams: At Philadelphia—Philadelphia, 14; Louisville, 4 At Washington—Washington, 7; Cleveland, 6 At Baltimore—Baltimore, 8; Cincinnati, 2 At New York—New York, 3; St Louis, 4. At Brooklyn—Brooklyn, 9; Chicago, 5.. At Boston—Boston, 6; Pittsburg, 5

Superintendent of Police Liggett says that in conversation with Secretary Webber, of the Liquor Dealers' Protective association, that gentleman states that the members of the association did vote on a resolution to keep open last Sunday but that the project was voted down. "A large number of the members of our association," said Webber, "don't know half the time how they are voting, and many of them thought they were voting to keep open when in point of fact they were doing just the opposite."

Missouri Potatoes.

Another car received today, extra choice stock, 70c bushel.

Home grown potatoes, small but good, 60c bushel.

Best onions, 15c peck.

Fresh Tomatoes, 20c peck.

FRUIT HOUSE.

Fur Opening.

The Kenyon Fur Co, of Rochester, N. Y., will give a fur opening at the Wayne Hotel Friday, Aug. 17th. A full line of Seal, Persian Mink, etc., in Capes and Jackets will be shown. Ladies of Fort Wayne are invited to call and examine the Styles. Orders for new work and repairs taken.

Sweet Potatoes Down.

50 barrels nice, large, yellow potatoes down to 30c peck.

FRUIT HOUSE.

Hon. James M. Barrett left for Petoskey this afternoon.

Mr and Mrs. Al. Jaxtheimer have returned from Clear Lake.

Miss Anna and Dora Hollenbeck are home from Edgerton, Ohio.

Mr and Mrs Robert Harding left for Garwood, N. J, last night.

T J. Logan and E W. Strack left yesterday for Mechanicsburg, Ohio.

Mr and Mrs. Fred Schroeder have returned from a trip to Buffalo, N. Y.

Mr and Mrs Isaac Weil left over the Wabash for Terre Haute this morning.

Miss Nellie Buck is the guest of Mrs. Ralph Van Fleet, of East Washington street.

Mrs. Minnie Sheyer, of Michigan, is visiting her parents, Mr. and Mrs. E Strass.

Mrs. Tom Lanigan, of 60 Grand street, has recovered from a two weeks' illness.

Miss Molly Hoffman is the guest of Miss Maggie Goshorn, of East Washington street

Misses Minnie and Anna Ortman went to Clear Lake yesterday for a month's outing.

Peter Poirson, the well known real estate dealer, is home from an extended eastern tour.

Mrs Ferdinand Reichard, of Huntington, is the guest of Mrs L. Brames, of East Jefferson street.

Miss Josephine Mast, of Huntington, is the guest of Mrs. Stutzenberger, of 344, East Washington street.

Mrs C. L Drummond and children returned last evening from a visit of two months at Canton, Ohio.

Mr. and Mrs Howler Grummon will this week move into their new home, corner Monroe and Jefferson.

Clara, the daughter of Mr. and Mrs. William Bendure, of Harmer street, has been quite ill for several days.

Miss Stella Sweringen, of West Wayne street, went to Chicago yesterday to visit her sister, Mrs. Charles Fellowes.

Miss Anna Armbruster, who was adjudged insane last April, has been sent home from the county asylum sound and well.

The members of Phœnix lodge, K. of P are all having their photos taken for the purpose of having them grouped and placed in their new hall.

Dr. John Seaton has received an invitation to attend the fourteenth anniversary of the Fortieth regiment, O. V. L. at Columbus, Ohio, on September 5th

Mrs Arthur Collett, of 228 West Creighton avenue, left this morning for Springfield and Columbus, Ohio, where she will spend a week or more with relatives.

Drs. W. P. and Mary Whery have returned from Churubusco, where they were called to see Dr. Mary's brother, Mr. Leander Slagle, who is very dangerously ill.

Mrs. Eix, wife of the city scavanger and a man with whom she was arrested some days ago, were both fined $5 and costs yesterday afternoon and went to jail in default of the amount.

St. Peter's church social last evening was a very successful affair in every particular. Eight hundred people patronized the ice cream tables and forty gallons of cream was consumed.

Reddy O'Connor, the well known newsboy, attempted to walk to New Haven yesterday in an hour and a half on a wager. He accomplished the feat in just two hours and twelve minutes. He went over to arrange a new agency for his papers.

Last night James Dalton, of West Williams street, suffered quite a serious loss. During the night a dog broke into his chicken coop and killed sixteen fine Plymouth Rock chickens. They were found lying about the yard this morning with their necks broken. The owner of the vicious canine is not known.

Paul Mackhalike, the young German who was recently thrown from a swiftly moving train by a cruel brakeman, is lying very ill at the jail and should be sent to the hospital. The poor fellow can not speak a word of English and will likely die if left at the jail. He is a pitiable object and an example should be made of the brakeman who threw him from the train.

Yesterday, at the Reformed Orphans' Home, was celebrated the eleventh anniversary of the institution in an appropriate and pleasant manner. At least 2,000 visitors were present. The leading address was made by Rev. W. A. Hall, of Dayton, Ohio. Too much credit can not be given to the ladies of the St John and Salem Reformed churches for the part they took in the affair. Superintendent Rettig has conducted the institution in an able manner.

Tables are being arranged on the pretty lawn at the home of Mr and Mrs George Misner, of 39 East Williams street, for the accommodation of those who attend the lawn social to be given there tomorrow evening under the auspices of Summit City lodge, Degree of Honor, No 2, A. O. U. W. It is expected that several hundred people will be present and arrangements are being made accordingly. A surprise that will prove a grand treat is in store for the visitors. The public is cordially invited.

A pleasant surprise birthday party was given to Mrs. Sidney Throckmorton, of South Wayne last evening by her many friends. The hostess received many beautiful presents. Those present were Messrs and Mesdames Ed. Crosby, Haas, George Crosby, Kickley, Agster, Al. Throckmorton, Thain, Pierson, Will Eckert, Al. Bowser, Poyser, Fleskey, Meeker, of Grand Rapids; Misses Grace Crosby, Georgie Devlin, Clara Hollister, Ida Hollister, Effie McNealy, Mrs. Devlin, Mrs. Demon, Mrs. Nieman, Messrs Grant Mann, Elmer Burrows, Ed Blanchard, of Toledo.

The Pythian sisters will give a lawn social tomorrow evening at the home of Mr. and Mrs Wm J Barr, No. 63 DeWald street.

The German Building and Loan association meets tonight.

L M Hatfield, of Ossian, is a guest of the Randall hotel today.

F K Saffron, of Bursley & Co, left for New York this morning

Miss Cecil Purse, of 104 Barr street, is lying very ill with tonsolitis.

Diedrich Meyer is home from Clear Lake, but his family are still there

Misses Sadie, Mamie and Flora Wenninghoff have returned from a visit in Ohio.

Mrs Bettie Lewis of Huntington, is visiting Mrs. H. Humphrey, of Breckenridge street

Mrs. I. L Snyder, of No. 46 East Butler street, is seriously ill with nervous prostration.

Fred Law, son of C D Law, is home from the west. He brought back a number of cow boy souvenirs.

The Spy Run avenue cottage prayer meeting will be held this evening at the home of Miss McLain, on Prospect avenue.

Bishop Weaver of Dayton, Ohio will dedicate the Calvery U. B church, corner Lewis and Harmer streets next Sunday.

Mr. and Mrs. M E. Davis and baby, who have been visiting their mother, Mrs. W. T Davis, left today for their home at Little Rock, Ark.

Miss Clara Greer, who led her class in stenography at the Fort Wayne Business college, has accepted a position with Eversole, Roach & Slater.

The Allen county People's party will hold a meeting this evening in the Knights of Labor hall, in the Bank block, to arrange for their convention Saturday.

The barbers are anxious for a game of base ball and are looking all around for some club to tackle within the next three days. They will play any club in the city and Manager Reuben Browand has authorized THE SENTINEL to issue a challenge to that effect.

Col R C. Clowry, general superintendent of the Western Union Telegraph company, of Chicago, accompanied by other officials of that line and also of the Western Pennsylvania, went east on No 20 at noon today, riding in Mr. Clowry's special car, "The Electric"

The Order of the World will give an open meeting tonight at the A. O U W hall on Court street, over old post office, and H L. Strickler, of Pittsburg, will explain the objects, aims, etc, of the order. Everybody invited to attend and hear of a fraternal insurance company that pays a part of the policy during the life of a member and also pays a partial disability claim.

SHE TOOK LAUDANUM.

Mrs. John Bell, Formerly of This County, Ends Her Life.

She Wrote a Pathetic Letter to Her Husband and Sent it by Her Little Girl.

Mrs. Frankie Bell, wife of John Bell, and daughter of Hiram Parent, a former well known resident of Allen county, recently committed suicide at her home in Madison, Iowa, by taking poison. Mrs. Bell was quite an intelligent and good looking lady and as a resident of Meyrville, was well known in that locality and also in this city, where she often visited. The lady had recently separated from her husband and took laudanum in a moment of despondency. An Iowa exchange details the sad affair as sorrows:

"In the afternoon Mrs. Bell had sent her little girl, Hattie, to her husband with the following letter.

"Dear John, when this reaches you I hope to be in heaven. I can't stand this trouble any longer. I intend to put an end to it. Oh, if I could see my children. I am so tired, I long to be at rest; forgive me all I ever have done. Be good to the children and may God deal with you as you deal with them. If Hattie brings this to you don't send her back alone, for you may be sure I have committed suicide. I am yours, to take poison.

"Good bye, forever.

"Kiss the children all for me.

"Oh, my heart is bursting to see my children.

"FRANK.

"Now you can have everything"

The little one arrived at the Santa Fe shops, where her father was working, at about 5 o'clock and delivered the letter. Mr. Bell didn't think much about it, as his wife had made similar threats before; but later he was notified that she had carried out her threat and went home"

The coroner rendered a verdict in accordance with the facts.

Notice.

This is to certify that my wife has left my bed and board and that I will not be responsible for any debts contracted by her since July 7, 1894.

HENRY HENSCHEN, JR.

August 16, 1894.

Chicago Market.

CHICAGO, Aug. 16.—Wheat, easy; Aug., 53½c; Sept, 54½@54⅝c; Dec., 57½@57⅝c.

Corn, lower, Aug., 54⅜c; Sept, 54⅝c; Oct, 54½c.

Oats, lower; Aug., 30½c; Sept., 30½c; May, 35½c bid.

Pork, lower; Sept., $13 60; Jan., $13.80.

Lard, steady; Sept., $7 57½; Jan., $7 62½.

Ribs, steady, Sept., $7 42½, Jan, $7 12½.

Rye, dull, 47c.

Strode Nominated.

NEBRASKA CITY, Neb, Aug 16—The first district republican congressional convention, after being in session two nights and two days, nominated Jesse B. Strode, of Lincoln, today on the 1,236th ballot.

King of Siam Dead.

VICTORIA, B. C, Aug 16—Dispatches per steamer Tacoma announce the death of the king of Siam. H. M. S. Rattler has been dispatched to Siamese waters to anticipate possible trouble over the succession.

AFFAIRS OF LABOR.

Glass Manufacturers and Workers Hold a Meeting.

The Butcher's Strike Declared Off—Progress of the Strike Investigations.

PITTSBURG, Pa, Aug. 16.—The conference committees of Window Glass Manufacturers and Workers are in session here today. The manufacturers are represented by Thomas D Catlin, of the United States Glass company, of Ottawa, Ill; William Loefler of Schmertz & Co, Pittsburg; H. Sellers McKee, of Chambers & McKee, Jeanette; M W. Watson, of McCully & Co., Pittsburg; J. G Sayre, of Marion, Ind, and T H. Johnson, of Dunkirk, Ind. The manufacturers will ask for a 30 per cent reduction, to enable them to meet foreign competition under the new tariff The workmen are willing to make concessions, and it is expected that the scale for '94-95 will be settled today.

CHICAGO, Aug. 16.—The butchers' strike at the stock yards has been declared off on the terms proposed by the packers. About 500 men were out and all today applied for their old positions. Few of them, however, were taken back.

The first witness called before the government strike commission today was W. H. Lovejoy, a Rock Island railroad ex employe from La Salle, Ill. Lovejoy was questioned as to the cause of the strike at La Salle, and declared that the men went out at that point because he was unjustly discharged. Secretary Keliher, of the American Railway union, succeeded Lovejoy on the stand. He entered into a detailed statement of the troubles leading up to the strike and was questioned closely regarding the proceedings of the convention at which the boycott was declared.

MASSILLON, Ohio, Aug 16—The Massillon district miners were disturbed but little by the action of the Massillon operators in Cleveland on Tuesday. The men claim that the threat to put in new men if the miners do not consent to accept the sixty cent rate by August 25 will never be carried out. However, should non-union men be produced, the strikers claim that no violence will be offered, but that another general strike will be declared by the United Mine Workers. They are also positive that not a miner will present himself to commence work on the 25th unless the operators agree to pay the differential

RACERS CHOSEN.

A List of Those Who Will Ride at Denver.

Eddie Bald Heads the Half-Mile Dash List and C. H. Callahan the Mile Race.

DENVER, Col., Aug 16—The results of the trials at the League of American Wheelmen meet today were as follows, the men named qualifying for the races this afternoon:

Half-mile dash for national championship.

First Heat—Eddie Bald, first, Otto Zielger, second; Art Brown, third; E. B. Bird, fourth. Time, 1:40 2-5

Second Heat—G R Coulter, first; C. S. Wells, second; E C. Bald, third; W. C. Sanger, fourth. Time, 1.30 1-5.

Third Heat—F. J. Titus, first; L. D. Cabanna, second; W. F. Murphy, third; W. F. Taxis, fourth; time, 1:15.

Mile Open, 2:30 Class—First Heat—C. H Callahan, first; George L Heiler, second; James P. Gunn, third; time, 3:30 3 5.

Second Heat.—W. H. Maxwell, first; Harry Clark, second; A. G. Harding, third; time, 2.56 3-5

Third Heat—E B Bird, first, W Bainbridge, second; C. W. Davis, third; time, 2:56 3 5

PROOF OF THE AWARD

To Dr. Price's Baking Powder at the Fair.

An envious New York competitor, who tries to sell inferior goods by labeling them "absolutely pure," seeks to belittle the award of highest honors to Dr. Price's Cream Baking Powder at the World's Columbian Exposition by denying that such honors were conferred.

The award to Dr. Price's is proved by the official records.

Chief of Awards J. S Browning writes: "The records of this department (agriculture) show that the executive committee on awards officially announced some time ago that an award had been granted the Price Baking Powder Company on its exhibit of baking powder."

The Hon. John Boyd Thatcher, chairman of the executive committee on awards, also writes under date of Feb. 14, 1894: "I herewith enclose you an official copy of your award, which in due time will be inscribed in the diploma and forwarded."

Why did the New York competitor not exhibit? Was it because his powder contained ammonia?

The award to Dr. Price's was for strength, purity and general excellence.

IN MEMORIAM.

The following lines were written by Cora Young in memory of Delva Sours, whose death occurred August 3, 1894:

We had a little treasure once,
She was our joy and pride.
We loved her, ah, perhaps too well,
For soon she slept and died.

All is dark within our dwelling,
Lonely are our hearts today,
For the one we loved so dearly,
Has forever passed away.

INDIANA STENOGRAPHERS.

The Sixth Annual Meeting in Session at Indianapolis.

The sixth annual meeting of the Indiana State Stenographers' association began yesterday afternoon at Indianapolis. The association has about fifty members and about thirty of them were present. President W E McDermut, of Fort Wayne, presided, and the secretary, F. D Blue, of Brazil, was also present. The address of the president occupied most of the afternoon. It was devoted to a discussion of the scientific aspects of shorthand The president thought that the association might feel gratified at the progress that had been made. Papers on subjects interesting to stenographers were read by S. P. Corboy, Valparaiso, T. J. Logan, Fort Wayne; J D Strachan, Brazil; Frank Chalfant, Bluffton, and others. Officers of the association for the coming year will be elected today. The association will be in session for two days

LOCAL CHAT.

Our Gossiper Has Something to Say on Several Subjects.

The newest idea in society is the "surprise" wedding. Invitations are sent out for a dinner party, and when the dinner is over the parson is introduced in "a few well chosen words," the bridegroom takes his guests into his confidence, the bride blushingly takes her place and the marriage is solemnized without further ceremony.

The folding bed, like the bicycle, will keep on its good behavior for a year or two and then in an unguarded moment will take a mean advantage of the confidence it has inspired and do its victim up The latest one was at Danville, Ind., where the bed shut up with a woman who was compelled to stand on her head until released.

A good story is told of a gay young man, a grocery clerk who called upon his lady love a few evenings ago and while reclining in a hammock fell asleep. The young lady becoming tired of his long nap, gently placed a pillow in his arms and retired. He awakened in the wee small hours, and taking in the situation, took a sneak and has not been heard of since.

An exchange shoots the following at the kickers: "If there was an ice cold lemonade spring on every farm and in every village garden, if bread grew on sunflower stalks and every blade of grass was tipped with a $10 gold coin, a certain class of cranks would kick because there were no sticks in the lemonade, no butter and preserves on the bread, and because the grass did not produce $25 instead of $10 coins on the blades"

Whether you fight or work, don't make too much fuss about it. The hen cackles after she has laid her egg. The noise and the sizzle of the locomotive are not force. All force is silent. The hee-hawing of the mule may startle you—but it is not near so dangerous as his hind legs Bear in mind that it is the empty wagon that rattles most when in motion. The noise of the drum is due to the fact that there is nothing in it. Keep in mind that that you can't startle the world by jumping up and hollowing "boo." Thought is the great motive power, and don'ts you fall into the mistake and believe otherwise.

A novel idea was introduced in Kokomo the other day, says the Dispatch It was the conveyance of funeral parties to the burying point by means of the street railway. While the practice is not new in some of the larger cities, and is destined to become more popular in the future, it attracted quite a good deal attention. The funeral party had an extra train of street cars chartered to convey them to the cemetery and motorman and superintendent who took charge of the party both wore white gloves The casket was placed on the front car, attended by the pall bearers and the family, while another carried the funeral party.

"You can always tell when there is a change coming in the weather," remarked a local weather prophet by noticing a girl's bangs. I have found the sign better than all others I know of. No matter whether the bangs are naturally curly or whether art aids in the work, they are certain to become straight several hours before a storm. If rain is coming, the bangs will lose their curl four or five hours before it comes. Just watch this some day and see how true it is"

We itch for the gossip and scandal of the day under the excuse of wishing to hear the news. We ask: "What is going on in the world?" meaning "What fresh scandal is afloat?" We are living in an age of sensation. We like to be startled and surprised. To gratify this vicious appetite for news, homes are desecrated, family affairs which should be hidden from the public eye are rudely spread abroad, and circumstances which charity should delicately protect are blazoned into indecent notoriety. We are troubled with blabbers These retail gossips, who peddle every little incident of life as of world-wide importance, do incalculable injury

Once in awhile the newspaper fraternity is put to much needless bother and vexation by people obtaining marriage licenses and exacting a promise from the county clerk to keep it off the record. Green Smith, Indiana's attorney general, who is right in his opinions sometimes, has decided that county clerks have no right to issue marriage licenses and then withhold the fact from the public in any manner whatever. This decision will interfere with secret marriages to some extent, and prove an obstruction to eloping couples who desire to conceal the recorded evidence of their marriage from objecting parents or persistent newspaper reporters. The newspapers also have a kick coming against some attorneys who carry off complaints filed in divorce cases and other actions of law. These documents are supposed to be on file, matters of public record, that the public is interested in knowing.

Good Fruit is Cheap.

Watermelons, 7c, Grapes, 7c per lb; Plums, 8c a quart; Fine Bartlett Pears, 25 cents a peck; Fine Ripe Bananas, 8 cents a dozen today, at the Princess Cash Store

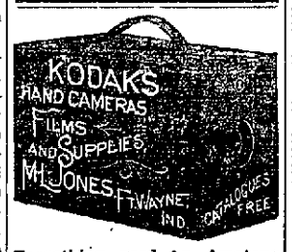

Everything used by Amateur Photographers at 44 Calhoun St., second floor.

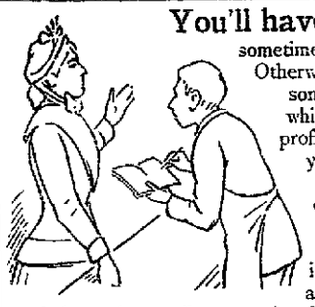

You'll have to Insist,

sometimes, upon getting Pearline. Otherwise, grocers may give you some poor imitation of it, which pays them a larger profit, but which it will not pay you to use.

It isn't enough to order Pearline. See that you get it. It has grown into favor so rapidly that it has not only brought out a host of imitations, but it has led people to call any powdered soap, washing-powder, or so-called washing compound—anything in the way of a powder for cleansing purposes—Pearline. This is all very flattering to Pearline, but if it's these imitations that you've used, you can't be enthusiastic JAMES PYLE, New York.

Red Seal Boiler Compound

For the removal and prevention of Scale, Grease and Dirt in Steam Heaters and Boilers. Manufactured by

The CHERRY CHEMICAL CO.,
Office, HEED BUILDING, Philadelphia, Pa.,
Agent Wanted for Fort Wayne and Vicinity. Write for Circular.

HEINE & ISREAL,

Practical Painters and Paper Hangers.

Wall Paper,
Paints,
Oils,
Varnishes,
Picture Frames Made to Order.

The Best Goods in town for the Least Money.

FIRST-CLASS WORK GUARANTEED.

NO. 123 BROADWAY.
Telephone, 519

ANCHOR LINE MAIL STEAMSHIPS

NEW YORK, LONDONDERRY AND GLASGOW.
Furnessia Aug 18 7:30 a m. City of Rome Sept 8. noon.
Anchoria Aug 25. noon.
Circassia Sept 1 3 p.m.
SALOON, SECOND-CLASS AND STEERAGE
Rates on lowest terms to and from the principle Scotch, English, Irish and all Continental Points.
Round trip tickets from New York at reduced rates.
For money orders, drafts, outward or prepaid tickets, apply to any of our local agents, or to
HENDERSON BROS., CHICAGO.

ARE STRICTLY FIRST CLASS AND AMONG THE FASTEST, SAFEST AND FINEST IN THE WORLD.
Passenger Accommodation Unexcelled.

Cheap Home-Visitor's EXCURSIONS,

Wednesday, August 29, 1894.

On the above date the

Lake Erie & Western R. R.
—AND—
FORT WAYNE, CINCINNATI & LOUISVILLE R. R.

Will run their Annual Home-Visitor's Excursion to CINCINNATI, DAYTON, COLUMBUS OHIO, and intermediate points The rates are so low that it will be cheaper to go on this excursion than to stay at home, thus giving everybody an opportunity to visit their old home and friends throughout the States of Indiana and Ohio Tickets good thirty (30) days from date of sale Excursion train will leave FORT WAYNE at 7:15 A M.

For any further information, call on Ticket Agent L E & W. R R

J. M. E. RIEDEL
ARCHITECT.
SCHMITZ BLOCK, 3d Floor

IT PAYS!

To attend the Fort Wayne Business College for a thorough training in business branches, Shorthand, Typewriting, English Training Mechanical and Architectural Drawing. Fall term begins Sept 3 Enter now.

BUGGIES,
Harness,
Bicycles.
JOE. W. BELL,
11 and 13 E. Columbia St.

THE CHICAGO BAKERY,
W. F. GELLER, Prop.
ICE CREAM
WHOLESALE and RETAIL.
Capacity 1000 gallons per day. Private families, picnics, Etc. supplied on short notice.
Corner Washington Boulevard and Broadway.
Telephone No. 163.

THE CHICAGO CARPET RUG MFG'R,
At Cor. Wells and Superior Sts, Fort Wayne, Ind.
Will weave Rugs from old and new carpet scraps of either Body Brussels, Tapestry, Moquette, Wilton and Velvet if furnished. Five pounds of carpet to the square yard. Also Rugs can be made from Ingrain Carpet, which will only take 4lbs. to one square yd. Prices greatly reduced. S. REELING Prop'r.

PREVENT the SEWER GAS and WATER

From backing up in your Cellar by using MARTIN'S PATENT CELLAR DRAINER and BACKWATER TRAP.
EMMIET MARTIN, the Plumber,
Cor Hanna and Buchanan Streets.

SIX DAYS RACING!

4th ANNUAL MEETING

Fort Wayne Driving Club

AUGUST 27, 28, 29, 30 31 and SEPT. 1, 1894.

New Electric Car Line From any Part of the City to the Track.

Entries Close Tuesday, August 14, '94.

PROGRAMME

MONDAY, AUG. 27th.
2:30 Trot.....$ 500
3-Year-Old Trot (Stake No. 21 closed).....1 000
2 25 Pace.....500

TUESDAY, AUG. 28th.
2:28 Trot (Stake No. 23 closed) $1,000
3 Year Old Pace (Stake No. 22 closed).....1 000
2 21 Trot.....500

WEDNESDAY, AUG. 29th.
2-Year-Old Pace (Stake No 20 closed).....$1,000
2:16 Trot.....1,000
2:10 Pace.....1,000
2:13 Trot.....1,000

THURSDAY, AUG 30th.
2-Year-Old Trot (Stake No 19 closed).....$1 000
2:18 Pace (Stake No. 24 closed)..2,000
2:20 Trot (Stake No. 25 closed)..3 000
Free-for-All-Pace.....1,000

FRIDAY, AUG. 31st.
2:29 Pace.....$ 600
Free-for-All Trot (Directum barred).....1,000
2:14 Pace.....1,000

SATURDAY, SEPT. 1st.
2:35 Trot.....$ 500
2:30 Pace.....500
2:25 Trot.....600

For Entry Blanks address,
H. C. ROCKHILL, Sec'y.
Fort Wayne, Ind.

OFFICIAL REPORT,

George P. Rowell & Co., the leading authority on newspaper information, says:

"THE FORT WAYNE SENTINEL, published at Fort Wayne, Ind., has the highest circulation rating accorded to any daily in Indiana, outside of Indianapolis."

The Fort Wayne Sentinel.

The Largest Circulation in the State, Outside of Indianapolis.

ESTABLISHED 1833. THURSDAY, AUGUST 16, 1894. PRICE TWO CENTS.

Shirt Waists.

It's a waste of comfort, Ladies to pass the summer without a Shirt Waist. You will find wastes in a desert, but you'll see the largest display of Waists, these summery things in every variety of light, airy and cool materials, in our Fresh, Bright and entirely new stock.

Cotton Dress Goods.

It isn't by a happen, so that our sales of Cotton Dress Goods are so much greater this season than ever before; trade laws don't work by chance. If qualities and quantities, if styles and prices—particularly the prices—were not right, it would have been impossible to have sold such a number as we have.

GEO. DeWALD & CO.

Youman's Knox,

Fall Style Stiff and Silk Hats in Black and Brown; also the

SCHOBLE HAT,

Which is one of the best

$4.00 HATS.

Are now to be had

—OF—

WM. MEYER & BRO,

Rooms 5 and 7 Arcade.

STOREROOM FOR RENT.

Store Room to rent in the Aldine block on Berry St.; room is 40 feet front and 70 feet deep, rent $900 per year. If preferred, will divide into two stores, 20x70 feet and rent each at $40 per month.

Also the second floor of same building 60x72 feet. Divided into two rooms of 30x60 feet would make a good location for millinery business in one room and dress making in the other; rent of each room $250 per year, or all in one room $450.

East Berry St. with the Public market, City hall, Post office, Court house, Tri State building, National Gas office, big Clothing, Dry Goods and Furniture houses is right in the swim for business and growing better all the time. Apply to

D. N. FOSTER.

J. G. THIEME & SON,

Tailors.

Great Reduction

—IN OUR—

Tailoring Department.

All $40, $38, $35, $30 Suits reduced to $20. All $28, $25 Suits reduced to $18

Corner Columbia and Clinton Streets.

NAVAL FIGHT.

Full Particulars of the Kow Shing Affair.

The Chinese Display a Flag of Truce.

and Then Treacherously Fire Into the Japanese Sailors, Who Attempt to Board Their Ship.

VICTORIA, B. C., Aug. 16.—The steamer Tacoma, from Hong Kong, brings the following account of the naval battle July 29, in the neighborhood of Gasan: Three Japanese man-of-war, the Akaitsuhima, Takachiho and Naniwai, met at sea the Chinese cruiser Tsi-Yuen with a small dispatch boat, the Ko Oiau, and the transport, Kow Shing, and after an engagement lasting one hour and twenty minutes, captured the dispatch boat and sunk the transport, while the cruiser escaped. To fully appreciate this action, the relative strength of the combatants must be considered. On the Japanese side were the Akaitsuhima with a tonnage of 3,150 and a speed of nineteen knots, the Takachiho, of 3,700 tons, with a speed of eighteen knots, and the Naniwai, fully as large, powerful and swift as either of her companions. The armament of the three included one twelve ton gun, four twenty-eight ton guns, twenty quick firing and thirty-two machine guns. On the other side was the Tsi Yuen with a tonnage of 2,355, and 2,300 horse power, with a speed of but fifteen knots and carrying two eight and a quarter inch guns, one five inch and nine machine guns. The dispatch boat was unarmed and, being a wooden ship, not steaming more than eight knots, her powers of resisting capture was as small as her capacity to evade it. The Japanese war ships were proceeding toward Jinsen when the Chinese vessels were met.

The Chinese war ship, seeing the Japanese flag ship, immediately opened their ports instead of observing the usual courtesies, and began the fighting, apparently to cover the retreat of the transport steamer, which left, promptly pursued by the Naniwa. At this juncture the transport was flying the white flag as well as the English colors. What happened to her was not seen by the combatants, but was reported by the Naniwa. Her officers state the flag of surrender was no sooner displayed than the Chinese on board prepared to attack the boarding party from the Naniwa and in fact did fire on them as they came alongside. The boats then returned to the cruiser and the transport was sunk with one well directed shot. In the meantime, the Takachiho and Akitsuhima engaged the Tsi Yuen and Ko Oiau. The Chinese on the Ko-Oiau fought stubbornly for over an hour, displayed the flag of surrender, and the Japanese men-of-war were approaching her, when she suddenly discharged a torpedo, which, however, the Japanese were able to avoid. The engagement was renewed more hotly than ever, till finally the Tsi Yuen turned and made off at full speed toward Jinsen being pursued for a hundred miles by the Japanese, but not overtaken. The Ko-Oiau got aground in shallow water while seeking sheltered anchorage and thus fell an easy captive to the Japanese. The Chinese fired their guns much more rapidly than their opponents and had they not been so greatly outnumbered, would undoubtedly have achieved a victory. As it is it is testimony to the skill of the Tsi Yuen's commander that he fought two of Japan's best ships for a full hour and then escaped. Since the naval fight off Gasan the running of Japanese steamers between Jinsen and Fusan has been suspended. General travel on the smaller Orient lines is very much broken and news of an authentic nature is difficult to obtain. In Yokohama it is believed that China's plan will be to march troops into Corea by the way of Wiju and the Japanese government is said to be taking measures accordingly. The queen of Corea is reported as missing, but is under medical treatment, having been attacked with malarial fever. At the time of the sailing of the Tacoma from Yokohama four Chinese transports were reported missing and were supposed to have been lost in a typhoon or captured by the Japanese. The government of the Island kingdom was still burrying men and supplies to Corea, not forgetting even an immense crematory plant to follow up the land forces and consume the dead. The Mikado has just issued instructions to the general of police to test the feelings of the people regarding war and to report to him direct.

AUCKLAND, N. Z., Aug. 16.—Advices received here dated Samoa, August 10, say that several thousand armed natives continue in their encampments within rifle shot of the government forces. No serious engagement has taken place, however, and only an occasional straggler has been killed. A serious famine is impending as the planting of crops has been neglected. Complaints of robberies are frequently heard. Chief Malietoa, accompanied by his whole following, visited the British war ship Orlando and requested the British admiral to proclaim the Samoan islands under the protectorate of Great Britain.

LONDON, Aug. 16.—A dispatch to the Times from Shanghai says that Japan is pouring fresh troops into Corea, and that upwards of 20,000 Japanese soldiers are now in Corea to story. The Chinese fleet accep[illegible] the same dispatch, is remaining passive. In Japan the war feeling is intense and universal, the press and popular orators preaching to the excited people of vastly ambitious schemes, including the conquest of China, or at least the conquest of the Chinese province of Manchuria. The Japanese populace and press are under complete official control. Perfect order prevails among the town population. The Japanese government enforces complete secrecy in respect to all military movements and a rigorous censorship is observed over press and other dispatches.

YOKOHAMA, Japan, Aug. 16—A notice has been issued to the effect that the revision of the treaties between Japan and the foreign powers will be taken in hand forthwith. The essential features of the revision will be that foreigners will not have the right of trial in their own consular courts; the government will confer upon foreigners certain privileges owing to the tenure of land settlement right, and foreigners will also have certain privileges in regard to taxation. The foreigners here are greatly concerned at the proposed revision of the treaties and are strongly of the opinion that the time has not arrived when their interests can be left to the Japanese.

REACHES NORWAY.

The Crew of the Ragnvald Jarl Landed in Safety.

Walter Wellman Tells of His Severe Trials in the Ice Fields of the North Pole.

TROMSOE, Norway, Aug. 16.—Walter Wellman, with the crew of the crushed steamer Ragnvald Jarl, arrived here yesterday by the fishing yacht Bernline, Captain Johnsen, from North Spitsbergen. All the members of the party are well. Discussing the failure of his expedition to reach the pole, Mr Wellman said to a representative of the Associated Press:

"After the loss of the Ragnvald Jarl and the consequent breaking up of my line of retreat I was compelled to modify my plans for the summer's work and make sure of being able to return to the coast of Spitzbergen earlier than intended, though the expedition reached within a few miles of the eighty-first parallel on May 12 eleven days from Tromsoe. The season had then changed to the other extreme. North of the Seven Island, situated at the extreme north of Spitsbergen, as far as we could see were masses of heavy, unbroken ice, which appeared absolutely impassable. The expedition then turned its face east along the northeast land, and though the northeast gales quickly broke up the ice which had promised to afford smooth and easy traveling, the whole northeast land was explored. The scientific men of the party made many interesting observations in geology and natural history. Prof. Oven E. Pesach, of the coast and geodetic survey, Washington, accurately surveyed a large part of the coast. Among the points added to the map by virtue of the discoveries made during their survey are Capes Gresham, Whitney, Armour and Scott, and Walsh Island. On July 1, with the seven men and an aluminum boat I started to force my way over the pack ice.

"But I was compelled, after several days of frightful struggle with the ice, to give up the attempt. On July 4 I started to return to Walden Island, crossing Dove Bay. We were all compelled, for hours, to wade through water waist high. The screaming of the pack ice threatened to destroy the boats and sledges, but though they were subjected to the hardest usage, the aluminum boats came through uninjured. Had it not been for the protection afforded the stores by the water-tight cases progress would have been impossible in pack ice where men and sledges were half the time in the water and half the time on ice. Crossing Dove Bay, Alme, the meteorologist of the party, broke a bone of his right leg and had to be carried in the boats to Walden island, which was reached on July 22nd. We waited a fortnight in vain for open water, and on August 4th decided to push through the ice. The attempt, which was a dangerous one, was wholly successful, and our four boats reached Low Island on August 6th, where we sighted the Bernline.

"Eventually we hired her to convey our party to Tromsoe. We sailed from Low Island on August 7, and reached Danes Island on August 8. There we took on Professor Oyen, the geologist, and Hyrdahl, Our sky runner and sportsman from the university of Christiana, and the stores which they were guarding for us. Though we were unable to get as far north as we hoped in 1894, on account of the loss of our steamer, etc., and the bad nature of the season, I am determined to try the Spitsbergen route again in 1895."

MEXICAN TRAGEDY.

Two Brothers Killed as a Result of a Lovers' Quarrel.

MEXICO CITY, Nov., Aug. 16.—Silverio and Sanilgo Villegas, two brothers, were killed last night by Joaquin and Felipe Galacia, relatives of Pilar Galacia, the sweetheart of Silverio Villegas. The young woman had been deserted by her lover, who had the audacity to pass her house with another woman. The father and brother of the young woman immediately avowed revenge and awaiting the fickle lover whereabouts knew he must pass on his way home at night, killed him and his brother with stilettos.

Attend International Business college, Schmitz Block. 14tf

SALT WATER AND REST.

The President Seeks Them to Shake Off Malaria.

Leaves Washington for a Few Days' Absence, Upon the Advice of His Physician.

WASHINGTON, Aug. 16.—President Cleveland left Washington via the Pennsylvania railroad at 7:20 o'clock this morning for Gray Gables. In explanation of his sudden departure the following statement was furnished by Private Secretary Thatcher:

"The president left this morning for a few days absence under the advice of his physicians, in the hope of shaking off an attack of malaria from which he has been suffering for several days. Yesterday the attack culminated in a fever, but was under control this morning. Dr. O'Reilly, his physician, expresses no doubt but that a few days of salt air and rest will recuperate the president sufficiently to renew his official duties and he will return to Washington by the middle of next week. He has gone to Gray Gables and is accompanied by Dr O'Reilly. Captain Robert D Evans also accompanied the president, but it is probable that he will stop at New York where he will take command of his ship, the New York in a day or two."

Senator Berry, Representatives Cummings and Turner of Georgia, and several other congressmen called at the white house soon after 9 o'clock and were surprised to find that the president had departed.

The president took with him the tariff bill and also the river and harbor appropriation bill and thus can act on each bill while away, in case he sees fit to do so. The ten days within which the president has to act on the river and harbor bill expires Saturday night, but he has until Monday, the 27th instant, in which to act on the tariff bill. The president, it is believed, will return on the 21st or 22d instant, probably on the 24th. The president occupied a special car on the 7:20 train, which is due in New York at 1:20 p. m.

LATER.

It is learned that the president did not take the enrolled copy, which he must sign, of the tariff bill with him, but merely an ordinary printed copy of the bill, presumably for purposes of examination. The enrolled copy of the bill was taken from the white house about noon to the treasury department in the usual course of official routine. It is not at all likely that this enrolled copy will be sent to Gray Gables later, and the probabilities therefore are all in favor of presidential action on the tariff bill being delayed until President Cleveland's return to Washington next week.

CHASED BY HIS WIFE.

Mrs. Albert Hatch Pursues Her Husband With a Gun.

KOKOMO, Ind., Aug. 16.—Professor Albert Hatch, a music teacher well known over the state, after a quarrel with his wife, in which each charged infidelity, was chased four blocks through the streets by the maddest woman armed with a revolver. Hatch saved himself by hiding in a barn. They have been married but a short time.

COLORED DEMOCRATS.

Colored Democratic League Issues an Address to the Colored Voters.

INDIANAPOLIS, Ind., Aug. 16.—The meeting of the national convention of the Colored Democratic league closed late yesterday afternoon with the adoption of an address to the people of the union, and especially to those of their own race. The address says:

"The Negro National Democratic league, in national conference assembled, reaffirms and indorses all the principles laid down in the platform of the democratic party in national convention ensembled in Chicago in 1892, believing that these principles embody comprehensively the rights and immunities of every citizen without regard to race, color or previous condition. As representatives in part of the negro race, we believe affiliation with the democratic party to be absolutely necessary to secure to ourselves the rights of citizenship.

"We believe the irreprocsible conflicts in the south have been brought about by the unwise policy of the republican party in arraying the races against each other, solidifying the colored vote by appealing to false issues long since abortive, themselves refusing to give to the freedman the right of thought in politics without branding him with epithets, making him a marked subject for social and religious ostracism and making his ballot a machine, rather than an individual expression of a vote of a free citizen. Such a condition retards the progress of the race, perpetuates political slavery and proscribes the rights of the colored citizen. We believe that independent action in politics is the best course for the negro to pursue, regardless of political parties.

"Our identity with the democratic party is based upon principles which we believe to be for the best interest to us as a race in creating that interest in the affairs of the country that will demand our rights as citizens—such as education, wealth commercial intercourse, industrial pursuits, mechanics, skilled labor, etc., without which we can be in no condition to demand the right we claim. We believe that affiliation with the democratic party will tend to bring about a better understanding between the races in the south, where our material interests are chiefly centered, and will wipe out recriminations and the prescribed rights of which we complain, and will secure the negro that political recognition for which he is contending."

The address then pays a glowing tribute to Cleveland, discusses the tariff and financial questions at length, together with the subjects of education, immigration and labor. In conclusion the address deprecates lynching in the south and favors one common transportation law for all people, thus doing away with the so called "negro cars" of southern railroads.

OUTLAW KILLED.

A Notorious Desperado Shot While Resisting Arrest.

He Escaped From Prison About Two Months Ago, Where He Was Serving a Fifteen-Year Sentence.

FORT GIBSON, I. T., Aug. 16.—The notorious outlaw and escaped convict, John Fields, is dead. He rode into Briggs, a small town near here, and was advised to leave at once. Instead, he went into the store of T. H. Madden, where a deputy sheriff named Johnson undertook to arrest him. Fields tried to kill the officer. Johnson called on bystanders for help. J. Tongafood fired two shots and Fields ran out and fell dead within a few feet of where he killed a Cherokee named Bird a year ago, for which crime he was serving a fifteen years' sentence at Tahlequa when he escaped about two months ago.

STEERAGE TICKETS TEN DOLLARS

Atlantic Steamer Lines in a Exciting Business at the Rate.

NEW YORK, Aug. 16.—Notwithstanding all reports to the contrary, steerage tickets for Southampton, Queenstown or Liverpool can be purchased for $10, the American lines making the rate. The conference held in Hamburg a few days since of the directors of the various lines, however, has nothing to do with this rate. The American lines are in no combine and are doing a rushing business at the price named. The White Star, Cunard and other British companies are still holding to the $15 rate, and allege they have all the business they can handle. The White Star has all its steerage accommodations sold up to the 22d, and no tickets are sold now except with the promise, "if there is room." To Antwerp and other European points there is no change in rates.

WANT PROTECTION.

Striking Miners Causing Trouble in Pennsylvania.

PITTSBURG, Pa., Aug. 16.—The Pittsburg and Chicago Gas Coal company have made application to Sheriff Richards for a force of deputies for duty at the Snowden mines, where, it is stated, the striking miners have been interfering with the new men imported by the company. Considerable disturbance has marked the attempt of the company to break the strike at Gastonville and Snowden, and the situation is alarming. Twelve deputies were sworn in by Sheriff Richards and were sent to Snowden which is close to the Washington county line, under command of Edward Lewis. A force of Washington county deputies are on duty at the Gastonville mines.

A CHARGE OF MURDER.

Coroner's Verdict Returned in the Case of Pacilist Robbins.

ORLAND, Aug. 15.—The coroner's jury investigating the death of Pacilist Robbins at Flatiboutch returned a verdict declaring that he was a victim of a prize fight fought with James Lindsay, of Omaha, last week. The body of Robbins was covered with bruises, particularly about the abdomen, where, it was claimed, Lindsay savagely jabbed him repeatedly with his knee. The jury recommended that the principal and all the participants be held on the charge of murder. There is much feeling at Flatiboutch over the affair and threats of lynching. Lindsay and his seconds are in jail and many warrants are out for witnesses.

STARTLING TALE

Told About the Mysterious Disappearance of a Tennessee Woman.

CHATTANOOGA, Tenn., Aug. 16.—Mrs. Henry Gentry, wife of a well-known farmer living on the Tennessee river, six miles below this city, disappeared in a very mysterious manner last week. Yesterday she reappeared, a ghost of her former self, and tells a startling tale. Tom Massingale, a young mountaineer, deeply infatuated with her, at the point of a pistol, forced her to accompany him to a cave in Sand mountain, where he kept her until she escaped and came to this city. Massingale has fled to the wilds of Sand mountain and is beyond hope of capture.

Prize Fight.

ST. JOSEPH, Mo., Aug. 16.—The fight last night between Johnny Van Heest and Kid Vance, colored, was lost from the start, but was all Van Heest's way. Vance went down four times in the first round. He was unable to stand up in the next three rounds but did some good fighting while on his feet. In the fifth round he went down twice, the last time to stay and was carried to his corner. The fight was for a purse of $500.

Mexican Arrested.

GUTHRIE, O. T., Aug. 16.—Frank Martinez, a Mexican of considerable wealth, has been arrested in the Kiowa and Comanche country as an intruder. Martinez has been a resident of that country for twenty years. Judge Buckner, his attorney, will immediately institute habeas corpus proceedings for his release.

J. D. Williams expert accountant. Office: 63 East Main street.

HE SUPPRESSED IT.

A Resolution Endorsing Claud Matthews for President.

The Paper Was Not Read Before the State Convention Because of the Governor's Objections.

INDIANAPOLIS, Ind., Aug. 16.—It transpires today that it was the intention of the North district, at the democratic convention yesterday, to present a resolution to the convention endorsing Governor Claude Matthews, of Indiana, to the presidency in 1896. The resolution was quite long and highly eulogistic, but when the matter was mentioned to the governor, that gentleman demanded that the resolution be suppressed, which was done. He said it would be embarrassing to him, the chairman, and could have no good effect.

BEHEADED!

Execution of Santo, the Assassin of President Carnot.

The Anarchist Met His Fate in Abject Terror—Rooftops Crowded to See the Execution.

LYONS, Aug. 16.—The execution of Cesario Santo, which took place at 1:55 in broad day light, was witnessed by a great number of people.

The windows in the vicinity were crowded with ladies who were dressed in fashionable toilettes. The roof tops and every place of vantage were thronged with people.

Fabulous prices were paid for places at the windows over looking the spot selected for the execution. This was the open space at the junction of Rue Smith and Rue Courarchet with the prison on one side, the gendarme barracks on another, a huge wall on the third while the Rue Smith was barricaded, about seventy metres from where the guillotine was erected. This barricade was guarded by a squadron of cuirassiers, and another detachment was stationed in Rue Courarchet.

Four hundred men of the ninety-eighth regiment of the army in addition to five hundred police and gendarms formed a cordon around the place of execution. All accounts from those who were near to the assassin at the last moment agree as to Santo's dying in abject terror.

LINDHOLM CAPTURED IN SWEDEN.

Wanted for Embezzling $2,000 From the State of Michigan.

LANSING, Mich., Aug. 16.—Ex-Deputy Secretary of State August W. Lindholm, who fled the country late last March after embezzling $2,000 of the funds of the state, was arrested at Gottenburg, Sweden, and held to await the action of Governor Rich. This information was conveyed to the governor last evening in a telegram from Secretary of State Gresham, who had been advised by Minister Ferguson at Stockholm. The governor at once telegraphed Secretary Gresham that Lindholm was wanted here and will have him extradited. Ever since Lindholm's departure the authorities have been quietly searching for him. Prosecuting Attorney Gardner said last night that Lindholm will be promptly prosecuted on the embezzlement charge, and also that he undoubtedly knows all about the salaries amendment fraud, and that his testimony in the pending case is of great importance.

CAME OUT THIRD.

The Vigilant Loses the Five Hundred Pound Race.

RYDE, Isle of Wight, Aug. 16.—Vigilant, Britannia and Satanita started this morning for the Town cup, valued at 500 pounds, in the regatta of the Royal Yacht club. At first Vigilant had the lead but at the Nab lightship Satanita was first, Britannia was second and Vigilant was third, and they kept this position until the finish of the race. The times of the three yachts at the finish were: Satanita, 3:36:38, Britannia, 3:42:23; Vigilant, 3:43:00. Satanita consequently beat the Britannia by five minutes and forty-four seconds and defeated the Vigilant by seven minutes and eleven seconds, while the Britannia was one minute and twenty-seven seconds ahead of the American yacht at the finish, all three times being without counting the time allowance.

GENERAL FIGHT.

Toughs Attack a Negro Camp Meeting at Brazil.

BRAZIL, Ind., Aug. 16.—At a negro revival west of the city last night several drunken toughs endeavored to break up the services by assaulting the participants with clubs and stones. A general fight followed in which razors and revolvers were freely used. Several persons are reported severely, if not fatally wounded. The affair has caused much excitement among the colored people.

CORN CROP SAVED.

Illinois Will Produce an Immense Crop of the Grain.

MONMOUTH, Ill., Aug. 16.—Reports from Shelby, Christian and Moultrie counties say that the corn crop is now practically made. The recent rains were all that was needed. The yield will be the largest in several years.

RIOTOUS POLES.

They Release a Jail Fetch Prisoner at Winona.

WINONA, Minn., Aug. 16.—The Polish voters of last night celebrated their victory over obtaining a release of Blashak from jail till a late hour. Today the sixteen indicted men were arraigned and the case continued until 1 p m Friday. The Poles are greatly excited and the officials and citizens on the other hand have determined to prevent any further outbreak, even if bloodshed is necessary. Trouble is feared tomorrow afternoon at the trials.

WANT TO REPEAL IT.

The Republicans Have Designs Against the Tariff Bill.

They Will Endeavor to Pass a Repeal Bill and Claim They Can Muster Votes Enough to Do It.

WASHINGTON, Aug. 16.—The republican steering committee, previous to the convening of the senate today, met and decided to support the motion to refer the four supplemental tariff bills to the finance committee, and seek to amend them in various ways, the principal amendment to be offered being for the repeal of the tariff bill just passed. The discussion which occurred in the committee indicates a prepon derance of opinion in favor of the reference of the bills as contemplated by Senator Harris' motion, the feeling being that there was no reason in the present instance for departing from the usual course in such matters. The idea was also advanced that if there is reason for amending the tariff bill in so many essential particulars as is contemplated in the supplemental bills there is doubt as to its general worth, and republican senators will take the position that it should be repealed outright.

Enough, they claim was developed before the senate bill was accepted by the house to indicate that if the bill could have been brought back to the senate in any way it would have been defeated and they assert a belief that the same votes on the democratic side which then would have been cast against the bill would now be cast for its repeal. They count upon the votes of Senators Hill, Caffery, Blanchard, Allen and Kyle. If they should fail on the repeal amendment they would seek to substitute the bounty provisions for the pending bill for free sugar and would expect to secure the votes of the five senators mentioned above, except Senator Hill. They will also offer numerous other amendments in certain contingencies, including one for a duty on wool.

They admit that if the sugar bill should pass with an amendment providing either for a bounty or for the repeal of the sugar bill, the house probably would refuse to accept it and it most likely would fail in conference, but they claim the senate and especially the republican senators would not be responsible for the result. The senators also discussed the probability of maintaining a quorum, which they think probably can not long continue. There are some republican senators who may not vote with the majority of their party colleagues on the motion to refer, but it is believed that the party would be practically solid on the amendments proposed to be offered.

There was a mere handful of members present today when the speaker called the house to order. The deficiency appropriation bill was taken up for further consideration.

Reports to the director of the mint show that since July 1 the number of silver dollars coined amounted to $633,000, of which $410,000 were coined since August 1.

The motion to refer the free sugar bill to the committee on finance was carried. The motion was made by Mr. Harris. The yeas were 43 and the nays 18.

The free iron bill was also referred to the finance committee by a vote of 37 to 17.

The free barbed wire bill was sent to the committee without division.

The free coal bill has been referred to the committee on finance by a vote of 39 to 16.

Immediately after the result of the vote to refer the free sugar bill to the finance committee was announced, Senator Harris, acting chairman of the committee, informed the members that a meeting will be held for the consideration of that and other supplemental tariff bills at 2:30 today. He hopes to be able to report them tomorrow.

A FAMILY QUARREL

Ends in the Son Shooting the Father.

CLARKSVILLE, Tenn., Aug. 16.—From Riverside, just over the Kentucky line, comes the news of a murder resulting from a domestic quarrel. Edwin Lemasters and wife indulged in a dispute, the woman finally threatening her husband with a shotgun. Upon the husband's threat to knock her down if she did not drop the weapon, a son, W. L. Lemasters, shot his father dead. The boy escaped but if caught will be lynched.

DROUGHT BROKEN.

Copious Rains Come to the Rescue of Kansas Crops.

PERRY, Kas., Aug. 16.—The long spell of dry weather in this vicinity was broken today by a steady rain. Fruit will be materially benefited. Dispatches from Newton, Eldorado and Independence say the drought has been broken. The rain came in time to greatly benefit late corn and improve pastures.

Blackmailing Scheme.

PERRY, O. T., Aug. 16.—R. T. Brooks, who is said to be an English lord, was arrested here on the charge of living with another man's wife. The woman was also arrested and both gave heavy bonds, which Brooks paid. E. E. Parker says the woman in question is his wife and sues Brooks for $50,000 damages. Brooks says it is a blackmailing scheme. The woman obtained a divorce from Parker a few days ago.

BOND INCREASED.

Barrett Taken Before Mayor Oakley.

Recommitted to Jail in Default of $10,000 Bond—His Victim May Die—A Young Forger.

This morning immediately after police court Barret, the Frenchman who recently stabbed a fellow countryman, was taken from the county jail and brought before Mayor Oakley, who increased his bond to $10,000 and recommitted him to jail.

Yesterday afternoon at the Hope hospital Dr. W. H. Myers, assisted by several other physicians, amputated the thigh of Julian Perout. At the time of the affray it was necessary to tie the femoral artery to save the Frenchman's life. Gangrene supervening, it became impossible to save the limb. Accordingly the operation was performed. Although resting quite comfortably last night, Carout is in a very critical condition and has not a flattering chance for his life. Dr. Myers was assisted by Drs. Barnett, Damen, Schroeder and Park Drayer. Barret seems very despondent and constantly inquires as to the condition of his victim.

A YOUNG FORGER.

About 4 o'clock yesterday afternoon a well dressed young fellow made a clumsy attempt to pass a forged check at the Princess Cash store. The young man went to the shoe counter and after selecting a pair, offered a check for $10 on the Hamilton National bank. The clerk did not like the looks of the check, and took it to W. J. Holt, who also examined it with Mr Angrove, the proprietor. The check was signed by Christopher Pfeifer and made payable to the order of William Pfeifer, the young man representing himself to be the latter person. The check was taken to John Mohr, jr., cashier of the Hamilton bank, who at once pronounced it a clumsy forgery. The young man was kept at the store until word came from the bank and then Mr. Holt asked him to go with him to the bank. This he agreed to do and both started down Calhoun street. The young man appeared very uneasy and at the Aveline hotel corner made an effort to get away. The patrol wagon was then called and the young man was placed under arrest by Officer Hines. At the police station he was searched and the forged check and three blank checks of the First National bank, of Huntington, Ind., were found on his person. Letters on his person established that his name is Frank B. Myers and his home in York county, Pa.

The prisoner admitted his guilt and said he committed the crime to raise money, as he could get no work. He said he came from Huntington yesterday afternoon, at 1 o'clock, looked for work, couldn't find it, and concluded to commit forgery.

Before the mayor this morning Myers plead guilty and was sent to jail in default of $500 bond.

This morning after the trial of young Myers, Officer Hardendorf learned that a few weeks ago the same young man attempted to defraud the Old National bank by offering them a forged check, accompanied by a letter of recommendation purported to have been from Mr. Pfeiffer. The young man also went to the First National bank with the same check. Yesterday afternoon before his capture at the Princess Cash store Myers tried to work the check off on the Noll shoe store.

POLICE COURT JOTTINGS.

The drunks at police court this morning were Thomas Overly and William Boerkin. Both were sent over on fines of $1 each. Officer Hines brought both men in on the wagon.

DEATHS AND FUNERALS.

Miss Nannie Bandel Dies at the Age of Nineteen—Others.

Miss Nannie Bandel, aged nineteen years, died at an early hour this morning of stomach trouble. The deceased for some time has made her home with the family of E. G. Pierce, of 245 East Lewis street. She was a member of Grace Reformed church, and was much esteemed by a large circle of friends. The funeral will take place from the residence of E. G. Pierce, Saturday, at 2 p. m.

VETERS.

At 10:20 o'clock last night occurred the death of William Meyers, at his home, 32 Colerick street. Death was the result of a severe attack of flux, with which the deceased has been suffering for two weeks. Mr. Meyers was seventy six years old and was engaged at one time in farming. No arrangements have as yet been made for the funeral.

KLEIN.

Carl, the one-year-old child of Emil Kuehn, of No. 507 Hanna street, died last night. Funeral tomorrow afternoon at 2 o'clock.

TWO FAILURES.

Assignment of Barkey & Mungovan and John Christen.

A chattel mortgage was filed in the office of County Recorder Fickel yesterday by Barkey & Mungovan, the well known grocers, at 346 South Calhoun street, to John Morris, jr., as trustee, and the business will be under charge of that gentleman. Hard times and slack business are the cause.

Tuesday afternoon John Christen, the well-known liquor dealer and as bookkeeper, assigned, with his wife as assignee. Mr. Christen has been so injured that a lack of ready cash forced him to this move. The business is so such shape that it is thought that it can pay, and Mr. Christen will be privileged to conduct it as before for two years' time.

THE COURTS.

Damage Suit Growing Out of an Assault.

News as Found Around the Court House and in the Different Courts of the City.

F. V. Harris, as attorney for Otto Hammerle, has begun suit in the circuit court against John Kennedy and Phillip Kennedy, who conduct a saloon on West Main street, for $1,000 damages on account of personal injuries inflicted on him by Phillip Kennedy. The plaintiff says that on the 11th day of August he was assaulted by the said Kennedy while in his saloon and beaten so that his arm was dislocated at the shoulder. This and other injuries which he received, he says, has kept him from work and necessitated the spending of $100 for medical services. On this account he asks the court for a judgment of $1,000 against the defendant.

William Bishop is on trial before Justice Ryan this afternoon for assaulting Lucinda Johnson.

Justice Hays fined Jacob Stegmeyer $5 and costs for associating with prostitutes.

Edward Miller and Frances Gage, George Kierape and Lena Lueth have been licensed to wed.

Anna M. and Fred E. Eckart have executed deeds to the Eckart estate for the conveyance of property on Hanna street and the packing establishment.

The Grasser & Brand Brewing company sue Henry G. Dierstein et al. on a mortgage for $175. Colerick & France are attorneys.

Mrs. Minnie Eix and George McCune were fined $5 and costs by the mayor for visiting and living in a house of ill fame.

Christian Eilet, who runs a saloon about six miles southeast of the city, was arrested yesterday on a charge of selling liquor on Sunday. Justice Ryan will hear the case.

In the superior court Penelon Cannon and others sue A. C. Trentman and others on a note for $1,600. J. B. Harper attorney for the plaintiffs.

The replevin case of Mrs. Holmes against Special Constable Jones, Justice Ryan, W. G. Colerick, P. A. Randall, R. C. Bell, and others, is on trial before Justice Wilkinson. The constable levied on property of Mrs. Holmes for the collection of delinquent taxes owing by her husband and this suit is the result. The value of the property seized only amounts to $5. Lawyer Aiken for Mrs. Holmes, Lawyer Lean and for Jones, and Lawyer Morris for the county officials.

LEASE WAR.

Carry Harris Seeks the Eviction of the Ohio Oil Company.

The Base of Contention is the Marsh Farm, Which is Rich in Oil and Gas.

TOLEDO, O., Aug. 16.—The lease war near Harmonsburg between Carry Harris and the Ohio Oil company is still on, and excitement runs high. Superintendent Donnel, of the Ohio company, has divided his forces into two gangs, one to hold the farm at night and the other in the day time. He is gathering in all the pumpers and other employes of the oil company in that section and expresses his determination not to give up the farm under any circumstances. It is costing the company a thousand dollars a day to maintain their force. Harris is working at a disadvantage as he cannot get a bit of derrick timber unloaded upon his own farm. He has a large force of men waiting at a convenient place ready to surprise the oil company if there is any chance. He has the sympathy of the farmers about him and at the right time can get all the help he wants. A fight is liable to happen at any moment.

WON'T MIX.

Waite Says Democrats and Populists Cannot Combine.

The People's Party Must Live on Its Own Merits or Pass Out of Existence.

DENVER, Col., Aug. 16.—Governor Waite has written an open letter to the populist party of Colorado, in which he strongly opposes fusion with the democrats. In conclusion he says: "I have endeavored, to the best of my ability, to run the affairs of the state in the interest of the miners and the laboring men, and so far as I could, have stepped upon the aristocratic thieves and robbers who have stolen the state poor in previous administrations and seen defrauded the school children of the state of nearly half a million dollars. If we cannot, after two years and after carrying the state, succeed again on our own platform and with our own men, and without looking for support outside the party organization, then the people's party is premature and the American people are not yet ready for reform."

SHOBER FINED.

He Pays $10 and Costs for Assaulting Dr. Younge.

This afternoon before Mayor Oakley Gurt Shober, editor of the Monday Morning Times was on trial for assaulting Dr. Younge last Saturday evening. Shober plead guilty and was fined $10 and costs. The doctor also filed an affidavit [illegible] to keep the peace.

BUSINESS DIRECTORY

MONEY TO LOAN.

MONEY TO LOAN

On Real Estate or Personal Security. Rooms 27 and 28, Bank Block.

A. H. BITTINGER.

INSURANCE

JAMES E. GRAHAM,
Attorney at Law.
Abstractor of Titles.
Insurance, Real Estate Loan, Collection Rental Agent.
Room 23 Bank Block, — Fort Wayne, Ind

S. T. LUEHRMAN,
Insurance, Real Estate and Loans.
Aveline House Block.

D. V. REMER.
Insurance, Real Estate, Loan.
No. 11 Bank Berry Street. Fort Wayne, Indiana.

BANKS.

HAMILTON NATIONAL BANK.
Capital $100,000. Surplus $20,000.
The Hamilton National Bank will pay interest at the rate of three (3) per cent. per annum on time deposits.
Safe deposit boxes for rent at $5 per annum.
President—Charles McMahon.
Cashier—John Wolf, Jr.

White National Bank
Capital & Surplus, $212,000.
Pays 3 per cent interest per annum on time deposits.
Safe deposit boxes for rent at $5 per annum.

ARCHITECT.

A. D. ORDWAY,
ARCHITECT - AND - SUPERINTENDENT.
Office: 12 & 13 Schmidt Block, Fort Wayne, Indiana.

PHYSICIANS.

DR. F. LUDWIG, M. H.
Practice limited to diseases of the Skin and Genito-Urinary Surgery.
Office, rooms 22 22 Pixley Long Block.
Hours.—9-12 a. m.; 1-4 p. m.; 7-8 p. m.

DR. ALBERT E. BULSON, JR.
Practice Limited to
EYE and EAR.
No. 33, 35 M Pixley Long Block.
Telephone 413. Hours, 9-12 a. m.; 1-4 p. m.

G. W. BOWEN, M. D.,
Homœopathic Physician and Surgeon.
Office hours for consultation, from 9 a. m. to 4 p. m. Sundays, 4 to 5.
Office, No. 18 West Main street, Fort Wayne, Ind.
Special attention paid to chronic diseases.

DR. S. H. HAYGE—
Diseases of the Nose and Throat.
Office Hours, 9 to 11 a. m. 2 to 4 p. m.
Office, No. 6 W. Berry St. Phone, No. 66.

DR. B. G. GARD—In ladies suffering from delicate peculiar to their sex may consult in free of charge at my office, 11 West Wayne street. Telephone 966.

DR. JOHN SEATON—
EYE AND EAR.
Office at Dreier Brief Drug Store.

J. C. MILLER, M. D.
Physician and Surgeon.
Rooms 38 and 39 Pixley Long Block.
Office hours—8-12 a. m. 2-4 p. m. 7-8 p. m.
Telephone 16. Fort Wayne, Indiana.

DR. B. W. MILLER,
Physician and Surgeon,
Office, 19 E. Washington Street, Fort Wayne, Ind.
Office Hours: 9 to 10 a. m. 2 to 4 p. m. 7 to 8 p. m.
Special attention paid to chronic diseases.

DRUGGIST.

GROSS & PELLENS,
DRUGGISTS.
Corner Calhoun and Wayne Sts. Phone 19

UNDERTAKERS & EMBALMERS

KEELIN & BLOOM,
Undertakers and Embalmers.
Telephone No. 363. 101 Calhoun Street.

CLEANING CLOTHING.

GUST SCHUBERT,
65 East Main street.
Steam Dye Works.
The only house in this country using ELECTRICAL CLEANING APPARATUS, for all kinds of garments without injury.

HAULING

HAULING
All kinds of freight, household goods etc., promptly attended to. Office 127 Calhoun Street, telephone No. 334.
P. J. BULGER.

A HATTERSLEY & SON
PLUMBERS,
Steam and Gas Fitters.
43 East Main St.,
FORT WAYNE, IND.

ELY'S Cream Balm
CATARRH
THE CURE FOR CATARRH COLD IN HEAD HAY FEVER
ELY'S CREAM BALM
50c
HAY-FEVER
is quickly absorbed. Opens the Nasal Passages Allays Pain and Inflammation. Heals the Sores. Protects the Membranes from Additional Cold Restores the Senses of Taste and Smell.
By Will Cure.
A particle is applied into Each Nostril and is agreeable. Price 50 cents at druggists or by mail, registered, 60c.
ELY BROTHERS, 56 Warren St., New York

DR. T. J. DILLS
No. 26 W. Wayne St.,
Makes a Specialty of all Diseases
—OF THE—
Eye and Ear
OFFICE HOURS { 9 to 12 a. m. and 2 to 5 p. m.

The Evening Sentinel.

BY E. A. S. MACKEY.

THURSDAY, AUGUST 16, 1894

Democratic State Ticket.

[illegible]

Democratic County Ticket.

[illegible]

Wayne Township Ticket.

[illegible]

TONIGHT.

SOCIAL Church of the Redeemer, at Home of Mrs. Herman Kucher, in South Wayne.

ORDER OF THE WORLD—Meet at A. O. U. W. hall, Court street.

TRADES UNIONS—Cigarmakers; Tinworkers; K. of L.

LODGES—A. O. U. W., No. 36; Harmony Lodge No. 19, I. O. O. F.; Knights of the Maccabees; Fort Wayne Commandery, K. of P.; Geo Humphrey Post, G. A. R., Knights of the Golden Eagle; Wayne True Blues.

The democratic state, county and township tickets are printed today at the top of this column.

The foot ball agitation has already begun. Eastern players are now in training, and their portraits are appearing in the newspapers. The way it is played now the game is a brutal one.

The speech of Governor Matthews at the Indiana democratic convention was a strong one. Governor Matthews is popular with the people and higher honors await him in the political field.

It has been computed that the death rate of the globe is sixty-eight per minute, 97,750 per day, or 35,717,500 per year. The birth rate is seventy per minute, 100,800 per day, or 36,817,200 per year, reckoning the year to be 365¼ days in length.

While the moon causes to shed her luminous light down over the city and the electric lights get to burning again—that is, as many of them as the city authorities will permit to be lighted—why, if we must do without the full number, would it not be a good idea to adopt the alternating plan? Don't light the same lamps every night. Give the different localities a turn at the lights. If only 150 lamps can burn, do not let the same 150 burn every night. Pass the benefits around to all of them by turns and then the hardship of doing without a light will not fall upon any one neighborhood every night. This alternating plan of lighting the electric lamps would be more just and preferable to the system followed by the city a few weeks ago.

This congress, notwithstanding all impressions to the contrary, has really disposed of the tariff more quickly than any previous congress that had the same task to perform. The Morrill tariff was reported to the house March 12 1860, and passed that body in the following May, but did not pass the senate until February 20, 1861, and was finally approved March 2, 1861, just before the expiration of the congress that enacted it. The tariff of 1883 was reported in the house in March, 1882, and passed in June, but remained in the senate till February 20 1883, and was approved March 3, the day before the expiration of that congress. The McKinley tariff was not so long before congress, but it was longer before the committee of ways and means, not being reported in the house till April 10, 1890. It passed the senate in September and was approved October 1, 1890, a month before the election of a new congress. The Wilson tariff was reported in the house December 19, 1893, passed that body February 1, passed the senate July 3, and passed finally August 13, 1894. The time that elapsed between the election of this congress and the enactment of the tariff is less than in any former case.

The passage of the tariff bill has led to various estimates as to the effect it will have upon the national revenues. The following figures from official compilations are of interest: The treasury estimate for the fiscal year 1895 aggregated receipts of $154,427,748 from three sources: Customs, $160,000,000; internal revenue $160,000,000, miscellaneous items, $30,000,000; postal service, $24,427,748. The estimate of revenue under the bill as it has passed the house made a total of $152,085,177 32, divided as follows: Customs, $124,657,429 32; internal revenue, (under present law), $160,000,000, internal revenue additional (under bill 1894) $5,000,000; miscellaneous items (under present law), $30,000,000, postal service (under present law), $24,427,748. Estimates of revenues under the house bill as amended and passed by the senate, July 3, 1894, exceeds in the aggregate both the two previous estimates, and gives the following showing. Customs $117,251,142 16 internal revenue (as above stated) $163,000,000, miscellaneous items (as above stated) $30,000,000, postal service (as above stated) $24,427,748. Total, $304,678,890 16. Under the house bill the ad valorem rates showed a decrease of duty amounting to $13,716,062 65, and under the senate bill the decrease of duty is shown at $19,122,238 83. In this computation articles that are free from duty are excluded. A statement prepared shows the dutiable value under the present law at $2,000,655,484 with a duty of $1,000,327,742, the ad valorem rate being 49.98 per cent. Under the house bill the dutiable value was $2,514,953 12, duty $124,657,429 32, ad valorem rate, 4.95. Under the senate bill the dutiable value was $3,053,117,103 11, duty, $179,251,142 16, ad valorem rate, 5.87.

Bad Good Work.

The ticket nominated by the democracy of Indiana is strong in the personality of its candidates and one that will commend itself to every voter. The platform adopted has the true ring on state and national issues, is sound in doctrine, and in strict accord with the democratic sentiment of the west upon the tariff and other national questions in fact the platform is generally approved by the democrats for its clear and correct enunciation of the principles of the party.

The nomination of Captain W. R. Meyers for the office of secretary of state insures to the ticket a head that combines all the qualities necessary in a candidate. He was a gallant soldier in the late war and is a member of the Grand Army and immensely popular with the members of that organization. Having served in the lower house of congress and been three times secretary of state, he has a wide acquaintance over the state, and in every campaign for the past ten years has been a fabulous figure upon the hustings. In the campaign of 1880 and again in 1882 the state central committee found a greater demand for Meyers from the people than for any other speaker in the state, and this increased so rapidly as the campaign progressed that every day was taken long before the campaign ended. He is a man of exceedingly pleasing address, a fluent talker, logical reasoner and gifted with the power to entertain as well as to instruct an audience. Though it is expected that the head of the ticket will take the lead in speechmaking in the campaign, the ticket represents more than an average speaking ability in other nominees, and these will take a prominent part in the work of enlightening the masses.

The convention was a large and harmonious one and it did grand work. The democracy of Indiana certainly enters the campaign well equipped for its fight against trusts, monopolies and a ruinous high protective tariff.

"The Eternally Youthful."

It was the poet Goethe who loved youth so passionately and glorified it so constantly in his writings. "The eternally youthful" was his ever welcome theme, and thus cherishing in heart and soul the springtime of life he kept himself young. When his lay in his coffin at the age of 83, a spectator has left it on record that his beautiful face was that of a young man, rounded, firm and fair. By fostering in his mind the attributes of youth he had held the outward expression of them still in his face and form.

The attributes of youth are enthusiasm, aspiration and confidence. The world lies all before the young person to conquer. Here is glorious work to be done in science, in gaining wealth, in artistic achievement, in noble work for humanity. He is sure he can do anything. So he could if he would only hold fast to that enthusiasm and aspiration. At the first cold blast of real life the flame of his ambition is all too often puffed out, and he slumps down. Life is a succession of cold blasts. The youth must realize that in the start. But he who each time relumes the flame of enthusiasm, not letting it remain extinguished, will achieve all he set out to in the beginning and more too. He may accomplish it in a different way, but the new way will be even better than the path he planned. Old age is a matter of slumping down and should be fought off with all the power of the human will. The individual who is able to keep his youthful enthusiasm against all the buffeting of fate and the cold discouragement of the rest of mankind has no right to complain of anything. He is sufficiently blessed in that fact alone. He can indeed conquer the world.

Beware of Widows.

A curious law case came up lately in an eastern city. A young lady instituted proceedings to have a guardian appointed for her younger brother and sister on the ground that her mother, a widow, was not a proper person to guide their tender years. The mother was 35, it was said, but only looked 30. That of itself was exasperating enough, for what woman who had a grown up daughter in society has any right to look only 30 years old?

The aggrieved daughter testified that her giddy mother flirted with a number of men. Fire flashed from her eyes as she told how the widow had drunk beer with this young man and sat upon the porch in the evening with that one and occupied the backseat of a carriage with another one during a drive. She had also sat upon a sofa and fed one of her admirers popcorn, putting it into his mouth with her own fair hands. Evidently no widow who will feed a man popcorn is a fit person to be the guardian of her children in the opinion of this variously indignant daughter. But the morality of the giddy matron's offenses was brought to a climax when the daughter cast down her eyes and remarked modestly:

"I could go far, chancellor, that all the time her mother flirted with paid no attention."

That was evidently the heart of the matter. The mother, who was 35 and looked only 30, had cut the daughter out.

An important invention has been made. It is one that kills grass and weeds by electricity. This method has been adopted by one of the Illinois Central lines in clearing the grass and weeds upon its roadbed. An electric brush travel at the bottom of a flat car and the business. The grass killing train travels about five miles an hour, the electric brush leaving the track. The roots of weeds killed in an hour is not had business. Why could not the machine be adapted to the needs of the market gardener and farmer? It can. Perhaps in the not far off future the market will ring in the dinner and we will be able to say that "Sally" gave a little extra kick and a little electric energy went between the [illegible]

[illegible]

Bad Good Work.

[illegible]

THE BONNY DOON.

[illegible]

A MADMAN'S MYSTERY

I have seen a newborn baby in its crib, with its eyes wide open, peering into the life just opened to it. I have heard persons weep when the little brain is thinking about what it sees and how its new surroundings affect it. I know what it means to a newborn child, for I was but as a newborn child when I awoke to life, and opening my mouth cried out involuntarily to attract the attention of the woman at the window.

She arose from her chair and came hurriedly to me.

"Ah," said she in a sweet, low voice, "At last you have [illegible] now. Try to sleep. You will get well."

I did not understand her words at the time, but they filled me with a satisfied feeling, a desire to close my eyes and sleep. I lay half unconscious for some time, teaching myself object lessons, and soon I could name the various articles I saw about me. But, try as I would, I could not remember my name or anything about myself.

I became strong enough to get up from my bed, and to sit at the window, and to look out upon the snow covered ground, and to watch the gray and white birds in the orchard and to walk about the room.

One morning I determined to see whether the nurse knew anything about me, so I called her to my bedside.

"Do you know my name?" I asked her.

She looked at me in surprise and wonder.

"No," she said.

"Well, do you know anything about me?"

She looked even more surprised.

"Nothing," she said, "nothing except that two months ago some of our people found you on the beach apparently dead. We have nursed you back to life. Don't you remember anything about yourself?"

I had to admit that I did not.

"Well, will you tell me where I am?" I asked her.

"You are in the town of Aspinc, on the coast of Nova Scotia," she replied.

"Aspinc,"—the word seemed familiar to me—"Nova Scotia" also familiar, but I could not tell when or where I had heard the words before.

About a week after this occurred my nurse came to me and told me that the village doctor had said that I could go out for a walk. She offered to go with me. I gladly accepted her companionship, and together we walked out into the cold, fresh, life giving air and down toward the ocean.

We came upon an old ruined building.

"What is this?" I asked her.

"The ruins of the house where the Aymauts lived."

"The Aymauts—have you ever mentioned that name to me before?" I asked her suddenly.

"No," she answered. "Why do you ask?"

"Oh, I do not know, except that the name sounded familiar to me, as if I had heard it many, many times. Why, even when you spoke it I thought—how foolish of me—that you had spoken my name. Who were they?"

"They lived here for many years in this old house. The son and mother were drowned years ago. The father, I believe, is still alive. He lost his mind, and every now and then is seen wandering about here looking for his son, who, he says, will return to him some day. Why, look there! There he is now!"

But I heard no more that the woman said. I but saw an old man, white haired, with wild eyes, staggering toward me.

I looked at the sun.

Once more the world became dark.

And then—maybe I dreamed, maybe it was a picture I saw, maybe it was my memory come back to me.

* * * * * *

"I stood at the window looking out upon the sea, partly hidden from my sight by a fine white mist, which I could plainly see coming in, creeping along before the wind over the water up the hill toward the house. The sea roared sullenly, and the waves dashed moodily on over the rocky beach, occasionally the spray leaping higher than the rest, suspended for a second above it, sparkling in the moonlight.

"I opened the window, and as I did so the thick mist, which had now come up over the hill, came pouring into the room. Despite the cold I stood entranced, amazed, looking out upon the wonderful beauty of the night. The wind grew fresher, the sea dashed the foam from its lips up above the blanket of the white mist. The moon for a moment shone down upon it, transforming it into so much heavy silver. Then the foam sank up in down in deep into the mist.

"Suddenly there came a lower, followed by a glare across the heavens.

"I knew what that meant.

"A vessel ashore! I cried, 'in that surf, on those rocks. God have mercy on those on board.'

"There came a loud knocking at my door.

"'Who is there?' I asked.

"'It is I,' came the voice of my father. 'Open, I beg of you.'

"I went to the door, raised the latch and admitted him. My mother was with him. They were fully dressed.

"'Report' came the gasp the white mist from the west pounding upon the beach.

"'Yes, now I could hear the vessel as she beat her brains out.

"'Then the heavens were illuminated by a second flash.

"'Did you hear? Did you see?' asked my father.

"'Yes,' said I. 'It is a vessel in peril.'

"'We must go to that vessel,' he said resolutely. 'They will need our help. You will go.'

"'Yes,' I said.

"'And I, too,' cried my mother.

"'It is no place for a delicate lady.'

"'This is no woman's work,' he said.

"But she would not be frightened.

"'I will do what you ask,' she said resolutely.

"We ran into the storm we rushed down the hill, through the forest and down the beach toward the vessel. As we drew near we could see the doomed vessel.

"[illegible]

"[illegible] necessarily

"[illegible] They would not go out in the boat, they said. It was death.

"'At least,' said my father, 'you will help me get the boat into the surf?'

"But they would not even help get the boat into the surf.

"'It is cowardly, you are going to, Ayemauts. We will not help to murder you,' they cried.

"'Then stand aside,' and we pushed them aside, pushed the boat into the surf, through the rocks to the open sea, then jumped into her and pushed over the heavily rolling waves. My mother and myself took the oars. My father stood at the bow looking out ahead.

"'Come back,' came a faint echo from the shore.

"A great wild wave came crashing down upon us.

"'Never and never!'

"Pushed rather than, almost, it seemed, like a human being in terror.

"The wave struck the boat.

"The cold water rushed over my head.

"I went down with it.

"I struggled to the surface.

"For a second I caught sight of my father and mother as they struggled in the embrace of death.

"I could see their eyes turned at the last toward me.

"'Come,' their eyes cried to me. 'Come.'

"I tried to cry out to them. I tried to cry to them to wait for me, that we would die together in each other's arms.

"I struggled to get near to them."

* * * * * *

The madman's story came to an end in a sigh, and once more I stood on the beach.

"You are faint?" she said.

"My father," I muttered, "where is he?"

"Your father?"

"Yes, yes, the old man, where is he?"

"Why, he is standing there."

Like one in a dream, he came slowly toward us.

Terror and pleasure struggled into me.

Here was a vessel in the surf in front of him. Then suddenly he turned back to mine.

He threw up his arms; he started forward; he cried out, a cry of peace, happiness, a cry from a soul flowing over with exultation.

My father's eyes looked deep into mine. My father's arms were about my neck.

"At last," he cried, "at last, my son, back to me, and now rest."

And with a low moan the old man—Aymauts, my father—fell back upon the snow and was dead.

* * * * * *

And now often my father and my mother come to me when the moon shines in upon my couch, and we sit together in the moonlight, and he tells me the old story, how during his lifetime my mother and I had come to him to minister to him how I had promised to come back to him so that he might rest.

I ask him every night if we to live on forever, but his answers not.

So we hold each other's hands, and the spirits in the moonlight sing to us, and we are happy.

I, even I, am happy, though they do love me locked up here in a cold night and day.—New York Sun.

Big Fall of Rainfall Annually.

There is always more or less guessing concerning the amount of rain that falls during any given period. Throughout the United States the amount that falls on any one day rarely exceeds an inch. There are certain portions of the globe, however, that are frequently, and others only occasionally, deluged with water. On the southern slopes of the Himalaya mountains, at an altitude of 4,500 feet, 610 inches of rainfall have been registered in a single year, of which amount 147 inches (12 feet 3 inches) fell in the month of June. At a meteorological station in Infinole 18 degrees, near the western boundary of Hindoostan, the average rainfall for the 15 years ending with 1885 was 264 inches. In the northwestern part of England, at an altitude of 1,300 feet, the average annual rainfall is 148 inches, 111 inches in excess of the mean for St. Louis, which is but 37 inches and a fraction.

The wonderful record given above is still more phenomenal when we consider the fact that all the moisture the atmosphere is capable of holding at any one time would cover the entire surface of the globe to a depth of less than four inches should it all be instantly precipitated.—St. Louis Republic.

Could Wait Too.

"Is anybody waiting on you, madam?" inquired the floorwalker.

"Yes, sir," retorted the middle aged matron fiercely. "I reckon they're waiting to see if I won't go away without stayin for the 17 cents in change that's a-coming to me!"—Chicago Tribune.

A Story Lincoln Told Grant.

Chronologically the talk had come to Grant's journey east to assume general command and his first meeting with Lincoln. "Did he give you his impression of Lincoln when he returned from that interview?" I asked.

"Not exactly," answered Colonel Grant. "You see, I was with him at the time."

"In Washington?"

"Yes. In Washington and in the White House, with him and Lincoln."

"Is it true that Lincoln queered a story about Captain Bob Shorty and the Alabama brigade from the Orphans' Home to your father at that meeting?" I asked.

"Very likely, though I don't remember. The story that I do remember hearing him tell my father that day was about Jackie, Jackie was the commander of an army of monkeys in monkey war, and he was always sure that if his tail was a little longer he could end the monkey war. So he kept asking the authorities of the monkey republic for more of a tail. They got other monkey tails and spliced them on him. His pleased tail got too long to drag after him, and they wound it around his body. Still he wanted more, and they wound his spliced tail up at his shoulders. Finally it got so heavy that it broke his back. Mr. Lincoln applied the story to the case of generals who were always calling for more men and never did anything with them."—McClure's Magazine.

Shrubs for Shady Places.

The fragrant bush honeysuckle does lonely in such a place. The flowering raspberry grows in the greatest abundance solid in hollow and moderately damp places in woods. Snowberry and red Indian currant bushes do mostly in shady places on the common private. Most all kinds of fruiting berries will live in the shade so far as growing will go—currants so do fruiting roses like Wichuraiana nitida and lucida grow in the shade. In dry, somewhat shady places lady ferns, sweet fern and wax myrtle are at home, and in the lots by ground and mountain shrub, yellow root and [illegible] are [illegible] Then there are mountain laurel, wild [illegible], blueberry and upland huckleberry bushes, maple leaved viburnum and lots of others.

Consolatory.

[illegible]

A DOUBLE GRAVE.

How Two Old People Lost Their Lives on the Battlefield.

[illegible]

Important Facts.

If you have dull and heavy pain across forehead and about the eyes, it the nostrils are frequently stopped up and followed by a disagreeable discharge; if soreness in the nose and bleeding from the nostrils is often experienced, if you are very sensitive to cold in the head accompanied with headache; then you may be sure you have catarrh; and should immediately resort to Ely's Cream Balm for a cure. The remedy will give instant relief.

Why send your Portfolios to Chicago to have them bound in padded binding? The Sentinel has a book bindery, and can do this work equal to any other, and save you express charges. tf

Get your World's Fair books bound at The Sentinel office. tf

STATE OF OHIO, CITY OF TOLEDO, } ss.
LUCAS COUNTY.
FRANK J. CHENEY makes oath that he is the senior partner of the firm of F. J. CHENEY & Co., doing business in the City of Toledo, County and State aforesaid, and that said firm will pay the sum of ONE HUNDRED DOLLARS for each and every case of Catarrh that cannot be cured by the use of HALL'S CATARRH CURE.
FRANK J. CHENEY.
Sworn to before me and subscribed in my presence, this 6th day of December, A. D. 1886.
A. W. GLEASON,
(SEAL) Notary Public.
Hall's Catarrh Cure is taken internally and acts directly on the blood and mucous surfaces of the system. Send for testimonials, free.
F. J. CHENEY & CO., Toledo, O.
Sold by Druggists, 75c.

Home Seekers' Excursions.

One fare for the round trip; limit twenty days. Going to nearly all the southern states, Aug. 7th, Sept. 4th, Oct. 2nd, Nov. 6th and Dec. 4th; going to Michigan, Aug. 14th and Sept. 18th. If you want the very lowest rates for a pleasant and profitable tour, inquire of Agt. L. E. & W. Ry. 224t

Get your World's Fair books bound at The Sentinel office. tf

Stanton's Photos are the best. Corner Calhoun and Columbia Streets.

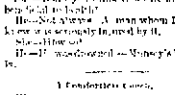

NEW LIFE.
DR. R. G. WEST'S NERVE AND BRAIN TREATMENT is a well under positive written guarantee, by authorized agent, to cure Weak Memory, Loss of Brain and Nerve Power, Lost Manhood, Nightmare, Lost Energy, Insomnia, Pimples, Premature Decline, Lost Manhood, Excessive Use of Tobacco, Opium or Liquor, which leads to Misery, Consumption, Insanity and Early Death. Per mail, $1 a box; 6 for $5 with written guarantee to cure or refund money. Simple package, containing 6 days' treatment, with full instructions, 25 cents. One sample only sent to each person by mail.
Gross & Pellens sole agents, 84 Calhoun St., Fort Wayne, Ind.

CASTORIA
for Infants and Children.
"Castoria is so well adapted to children that I recommend it as superior to any prescription known to me." H. A. Archer, M. D., 111 So. Oxford St., Brooklyn, N. Y.
"The use of 'Castoria' is so universal and its merits so well known that it does seem a work of supererogation to endorse it. Few are the intelligent families who do not keep Castoria within easy reach." Carlos Martyn, D. D., New York City.
"For several years I have recommended your 'Castoria,' and shall always continue to do so as it has invariably produced beneficial results." Edwin F. Parry, M. D., 183d Street and 7th Ave., New York City.
Castoria cures Colic, Constipation, Sour Stomach, Diarrhœa, Eructation, Kills Worms, gives sleep, and promotes digestion, Without injurious medication.
The Centaur Company, 77 Murray Street, New York City.

IMPERIAL CROWN
25¢ PER POUND Baking Powder 25¢ PER POUND
WARRANTED. A PURE CREAM TARTER BAKING POWDER.
PURE FLAVORING EXTRACTS AND SPICES.
MEYER BROS. & CO. DRUGGISTS AND CHEMISTS.
FORT WAYNE INDIANA.

Younge's Medical and Surgical Institute,
Corner Calhoun and Lewis Sts.

For the successful treatment of NERVOUS DISEASES, CONSUMPTION, CATARRH, ASTHMA, CANCER, FEMALE DISEASES, RHEUMATISM, DISEASES OF THE EYE, EAR, LIVER, KIDNEYS, GLEET, IMPOTENCY, GONORRHOEA, LOSS OF MANHOOD, 30 years experience, etc, etc, etc.
Office Days: Thursday, Friday, Saturday and Sunday.
J. W. Younge, A. M. M. D. Pres.
No. 176 Calhoun Street.

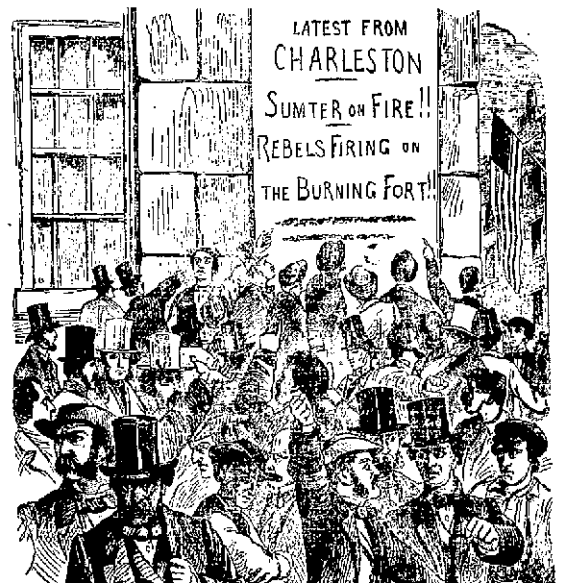

BEST ABOUT A BUSINESS BOOK

What To Get
In buying a War Book.
GET one that is a complete history, written with access to the Official Records and not one consisting of brief accounts of detached events.
GET one written in popular style for the people by authors of acknowledged literary ability and not one full military technicalities understood only by military men.
GET one illustrated by artists of national reputation, who were on the spot when the events occurred.
Get 32 pages at the price others charge for 16 pages.
Get one with pages 16½x11½ instead of those much smaller. It costs no more.
Each part 32 pages. Every page 16½x11½ inches. Over 1000 illustrations published in Harper's Weekly during the war.
The complete text as published by Harper & Bros., written by Alfred H Guernsey and Henry M. Alden, editors of Harper's Monthly, assisted by Richard Grant White, President Garfield, Gen'l Joseph E. H. Johnston and others, with access to the Official Records. Illustrated by Nast, Forbes, Eytinge and others. 26 parts only, each part 10 cents.
CLIP COUPON FROM TODAY'S ISSUE.

ONE ENJOYS

Both the method and results when Syrup of Figs is taken; it is pleasant and refreshing to the taste, and acts gently yet promptly on the Kidneys, Liver and Bowels, cleanses the system effectually, dispels colds, headaches and fevers and cures habitual constipation. Syrup of Figs is the only remedy of its kind ever produced, pleasing to the taste and acceptable to the stomach, prompt in its action and truly beneficial in its effects, prepared only from the most healthy and agreeable substances, its many excellent qualities commend it to all and have made it the most popular remedy known.

Syrup of Figs is for sale in 50c and $1 bottles by all leading druggists. Any reliable druggist who may not have it on hand will procure it promptly for any one who wishes to try it. Do not accept any substitute.

CALIFORNIA FIG SYRUP CO.
SAN FRANCISCO, CAL.
LOUISVILLE, KY. NEW YORK, N.Y.

WANTED.

IF YOU.....
WANT TO.....
GET THE.....
"WANT" YOU.....
WANT TO GET.....
YOU WANT TO GET .....
YOUR "WANT" INTO.....
THE "WANT" GETTER.....

THE SENTINEL

.....WANTS TO GET YOUR
.....WANTS" BECAUSE IT
.....WANTS YOU TO GET
.....THE "WANT"
.....YOU WANT
.....TO GET!

WANTED—Dollar but at 58 Clinton street. 16-1

WANTED—A good girl for general housework. Apply at No. 9 Boone street.

WANTED—Travelling salesman for Illinois, Indiana and Illinois. Good reference required. Box 61, Toledo, Ohio. 10-2m

WANTED—By a gentleman and his wife, a furnished house for the winter or two furnished rooms with board. Address Room 21, Bass block. 16-3t

WANTED—Washing, ironing and house cleaning, or other work suitable for a woman to do. Address Mrs. Elizabeth, Ingersoll, No. 61 Harden street. 12-1f

WANTED—Travelling salesman of good address to calcidate home. Write giving experience, and highest salary expected. Lance Publishing Co., Toledo, O. 10-2t

WANTED—Solicitors for a first-class Life Insurance Company. Big commission to live and active canvassers. Address with references, 226 Rand bld., Chicago, Ill. 15-1m

WANTED—Faithful person of upright character with good references for steady employing. Salary $2. Extra pay when it exceeds. Enclose self-addressed stamped envelope. Manager, Drawer 17, Chicago 14-6

WANTED—Good farmers or residences property in exchange for vacant lots. Will assume encumbrances on best city property. Enquire of owner, Room 21, Bass block. 10-1f

WANTED—Two Thousand dollars for two years at 7 per cent. Interest payable annually on first class city property. Address, Box 7 Sentinel office. 10-1f

WANTED—Ten Thousand dollars for two years at 7 per cent. Interest payable annually on first class city property. We have opportunities to loan from one thousand dollars upwards. If you have money to loan (easy with us the amount, and we can place it for you. Real Estate Sale we also have First-class insurance policies.

SCHRADER & WILSON, 1st Floor No. 7 Court St.

LOUIS F. GURDES,

Real Estate Agent, Rooms 3 and 4 Bank Block.

Farms for sale, or trade for city property. Building lots in all parts of the city, on terms to suit the purchaser. I have any number of houses and lots varying in price from $400 to $20,000; see me. Choice business lots for sale, very cheap. Money to loan.

HUMANE COURT NOTICE.

All parties having knowledge of cases of cruelty to animals are requested to report the same and assist the Fort Wayne Humane Society by furnishing or giving such information to Officer Schulhoff, 31 Clinton street. Telephone 9.

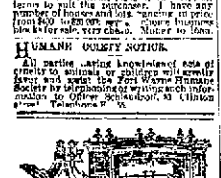

SCHERMAN & KLAEHN, Funeral Directors, No. 87 Wall St. Night calls will receive prompt attention at 87 Wall St. Night calls will receive prompt attention at 58 Clinton St.

HE DON'T LOOK IT.

Tramp—Say, Mister, couldn't you give me the price of a meal? I hain't had anything to eat for fourteen hours.
Citizen—Well, you don't look it.

TRUNK LINE TERMINAL.

The Maple Leaf Gets an Entrance Into Kansas City.

The Mother of Denton Little Locked—A Fireman Honored—Shop Gossip.

Another large trunk line was today given superior terminal facilities in Kansas City, when the Chicago and Great Western (Maple Leaf) commenced to use the Kansas City Suburban Belt railway for their passenger business. The Maple Leaf has heretofore landed its passengers at an outlying point and been compelled to transfer them to the city. The present arrangement will land them in the center of the city in a brand new and spacious depot. The arrival of the first train in Kansas City, the Chicago Express, over the Maple Leaf, was celebrated yesterday by a number of well known railway men, among them being: B. F. Egan, division superintendent, of Des Moines; C. H. Berry, of St. Joseph; E. D. Martin, president, of Kansas City, Pittsburg and Gulf; A. A. Mosher, president of the Kansas City and Independence Air Line; J. H. Pickering, superintendent of the Kansas City Suburban Belt railway; H. V. Van Dusen, D. H. Kresky, of the Lehigh Valley, and others. Sixty-two trains will now arrive and depart from the Grand Central station daily.

THE ROOT OF THE TROUBLE.

An eastern financial paper comes out strongly in favor of legalizing pooling to make honest railway managements. In speaking of the Atchison, Topeka and Santa Fe wreck, the Financial Journal says: "The root of the trouble lies deep. It can be traced back and down into that same old curse of all railway management, rate-cutting. Excessive competition, injudiciously handled by short-sighted traffic managers, is the primary cause of most of the evils that have overtaken railway properties for many years, and it is the usual cause of the Atchison smash. It will be the cause of many others unless it is eradicated. Railway managers themselves, without the aid of law, will never be able to remedy it. With the enactment of a law legalizing pooling the roads will have no incentive to 'doctor' their books to deceive their rivals, but will, on the contrary, have their rivals for auditors. This will remove one root of evil. Then the books of all railways should be open to inspection and audit by the experts of the interstate commerce commission, and truthful reports of their condition made by these experts to the stockholders. Had this been the law the Atchison irregularities could never have been carried on."

WALKER APPOINTED.

A dispatch from Chicago says that Aldace F. Walker was today appointed receiver of the Atchison railway, vice Reinhart, resigned. The appointment was made by Judge Caldwell. Aldace F. Walker, who is chairman of the Western Traffic association, has long been prominent in the railway world. He was born in Rutland, Vt., in 1842, and went through the civil war, being mustered out a lieutenant colonel. He served two years as a Vermont state senator, and was appointed by President Cleveland as one of the original members of the interstate commerce commission in 1887. In 1889 he resigned to become chairman of the interstate commerce railway association and later accepted the chairmanship of the Western Traffic association.

DREXEL, MORGAN & CO.

A dispatch from Louisville, Ky., says Charles H. Coster, representing Drexel, Morgan & Co., bought the Louisville Southern railway at public auction to day, bidding one million dollars therefor. He was the only bidder. The sale was made subject to the lien of the mortgages of June 22d, 1887, and June 1, 1889, to the Louisville Safety Vault and Trust company. The sale is to be submitted to Judge Barton for confirmation.

MINOR SECTION.

Owen Schoonover is sick and off duty.

His works in the Wabash shops.

Division Freight Agent W. S. Spratt, of the Wabash, was in the city this morning.

John Dalton, clerk at the Fort Wayne Electric company's office, is sick and off duty.

The Eagles will play ball with the Hoagland team, at that village, next Saturday afternoon.

Andy Huber, of the Pittsburg planing mills, attended a funeral at Delphos, Ohio, yesterday.

William Drittmeyer came in from a business trip in the interest of the electric light company.

The 6,000 light dynamo, recently completed at the electric light works, was photographed today.

C. S. Knight went to Chicago last evening to look after the interests of the electric light company.

John Kelley, a Pittsburg fireman, entertained a party of his friends at his home on Monroe street last evening.

Miss Mary McNearney, janitress in the hall of room at the Pittsburg depot, is spending a vacation at Kalamazoo, Mich.

After an illness of two weeks George Hannan returned to his duties in Rilinesmith & Simonson's lumber yard this morning.

Casper Lonecooley has recovered from his recent illness and is again at work. He is employed in the Pittsburg blacksmith shop.

The Pittsburg had twenty-three freight trains out of this city yesterday and last night. That is not a bad run for "hard times."

W. H. Knoll machinist in the Wabash shops, had one of his wrists painfully burned this morning, while taking the brick out of a fire box.

There was a loud call for empty cars at Peoria and Peklin yesterday to begin to move whisky. It is stated it will be moving out the next thirty days by the trainload.

C. Krimmel, the cab builder, who was so severely cut by glass two months ago, resumed work in the Pittsburg shops this morning, although still suffering some from the wounds.

Joseph Newton has returned to this city and taken a position as fireman on the Pittsburg road. For some time he was employed in a similar capacity on the Ohio Central road, with headquarters at Toledo.

Yesterday Mrs. Henry Goecken, wife of the well known Pittsburg boilermaker, was summoned to Churubusco, where her brother, Leander Slagle, is lying dangerously ill. Mr. Slagle is a prominent farmer.

Peter Junk and Miss Julia Street were married at St. Peter's church at 8 o'clock this morning. Several of the fellow shopmen of the groom attended the wedding. Mr. Junk is employed in the Pittsburg planing mills.

The Illinois Central has abandoned its viaduct station at Van Buren street, Chicago, which has been used for suburban express trains since the world's fair was over, and these trains now start from the Randolph street station.

Shop Clerk Thomas Meegan, of the Pittsburg, was greatly surprised to read in a morning paper that he was in Chicago. Mr. Morgan is home, attending to business as usual, and has no intentions of going out of the city for some time.

There will be a special meeting of the Trades and Labor Council at Sagerbund hall tomorrow evening at 8 o'clock. Business of importance affecting the Labor Day celebration will come before the council and it is hoped that every member will be in attendance.

Ten days ago Toledo grain men would pay but thirty-nine cents per bushel for wheat on the line of the Cincinnati, Hamilton and Indianapolis, and shipments came practically to a standstill. Now they are paying forty-two cents and quite a demand has sprung up for cars to ship grain to Toledo.

The citizens of Englewood have adopted resolutions protesting against the proposed elevation of the tracks of the Pennsylvania company, in Chicago. They claim that it would greatly disturb the value of property on the line. A continuous steel structure is what the property holders want, with level sidewalks below.

The Nickel Plate's excursion to Niagara Falls on next Monday will be the last opportunity our people will have of visiting that place at reduced rates this season. The trip need not cost the excursionist over $12 to $15 and if he wishes to be economical he can make it a less outlay. The fare is $5 and tickets are good for five days.

Dick Truesdale, fireman on the Pittsburg road, was presented with a silver star last evening by the business men and residents of Fairfield avenue. Dick followed the two men who were accused of attempting to burglarize a house and store on that street and was the means of their arrest. The star was a token of the appreciation of his services as a detective.

Charles Graham, who for thirty years was superintendent of motive power of the Delaware, Lackawanna and Western, two years ago met with an accident when alighting from a locomotive, which so paralyzed him that he lost the use of his lower limbs entirely and now hobbles about on crutches. His surgeons hope that eventually he will recover, but it will be a slow process.

It is stated that the Pennsylvania people, who are now interested directly in the Vandalia lines, favor an early doubling of the track between Indianapolis and Terre Haute. The Vandalia right of way is 100 feet in width, a considerable per cent. of the seventy-three miles is graded ready for a second track, and on but few lines in the country could a second track be laid at smaller expense.

The Bass works are closed today and the employes attended the funeral of the late Col. W. S. Stoith, who they loved and respected. The floral piece furnished by the fellow office men of the deceased was an open ledger with a pen lying on one page. On the lower right hand corner of the other page was the word "finished" worked in purple flowers. The piece was beautiful and very appropriate.

C. H. Salmons, of Cleveland, O., the editor of the Brotherhood of Locomotive Engineers' Journal, has been in the city for a few days on business. He is the second grand engineer of post 57, G. A. R., department of Missouri. Mr. Salmon, in talking about the late Debs strike, says that it was nothing less than a political movement and that the events of the last few weeks so prove it.

Kessler will now be lost to fame. It will exist only in the distorted imagination of the dime novel writer whose fertile fancy will recount and recall the deeds of daring enacted at that point. The Lake Shore officials have given orders to remove the switches and sidetracks and the daring bandits will now be obliged to operate on the main track. The glory of Kessler, "in the wilderness," is fading.

The South Baltimore car works have the contract to rebuild one thousand cars for the Baltimore and Ohio. These works have been in the hands of a receiver eighteen months, and in that time it has paid two dividends to the stockholders of 25 per cent., and will in October pay 25 per cent. more. By next January Receiver Crane says he will turn the plant over to the stockholders, clear of all debts.

The Labor day committee desires to extend through the columns of THE SENTINEL a cordial invitation to the business men of Fort Wayne and vicinity to participate in the parade Labor day with floats, etc. Let everybody turn out and make this, our first national labor day, a grand success. The committee finds it impossible to see you all personally, but hope you will accept the invitation in the spirit it is given and heartily respond.

Mrs. Little, the mother of the unfortunate Denton Little, who fell off a Pittsburg train at Dixon, Ohio, and was badly injured yesterday morning, resides at 251 Calhoun street. She did not hear of the accident until this morning, and was nearly prostrated by grief. Young Little has been removed to the infirmary at Van Wert and is now in a critical condition, owing to the loss of blood before surgical aid reached him after the accident. Mrs. Little went down to that city today. Denton has been living with his grandparents at LaRue, Ohio, for some time. He is eighteen years old.

PERSONAL NEWS

About Our Own People From Other Papers.

The Huntington Democrat says: "Miss Nina Strook, of Fort Wayne, is in the city, guest at the home of F. S. Bash, city editor of the Herald."

The Warsaw Times says: "Charley Harrout, of Fort Wayne, visited his friends, Henry and Fred Kline, part of last week."

The Kendallville Sun says: "Mrs. A. A. Chapin, of Fort Wayne, was in the city today, the guest of her sister, Miss S. E. Emerson."

The Ossian correspondent says: "Miss Jennie Hatfield, of Fort Wayne, after pleasantly spending her vacation here, returned home on Monday."

The Lima, Ohio, Times-Democrat says: "Mrs. Thomas Wilkins has returned to Fort Wayne to finish her treatment in the hospital."

The Bluffton News says: "Major A. F. Ely is at Fort Wayne today to learn the best rates possible for the Knights of Pythias encampment at Washington—C. M. Compard, of Fort Wayne, who has been canvassing for the carpet rug factory, left for Montpelier."

The Huntington Herald says: "Mrs. Ferd Richard was a departure this morning for Fort Wayne where she will remain several days the guest of friends.—Mrs. Ed Belker, who has been visiting the family of Dr. W. F. Carson and others in the city, returned to Fort Wayne last evening."

The Decatur Democrat says: "Mrs. Frank McDonnell, Miss Mamie McBonnett and Mrs. John Daily, of Fort Wayne, are the guests of Mrs. Barney Wemhoff—T. D. DeVilliss, of Fort Wayne, was in the city yesterday. He returned home last night—Fred C. Bolts, one of Fort Wayne's all 'round business men, and ex-councilman, was in the city today on business."

The Lafayette, Ohio, News says: "Mrs. D. O. Kelker, of Fort Wayne, is here, the guest of Mr. and Mrs. Jonathan Fish—Mrs. Thomas Hunt and Mrs. Barbara Hunt, of Fort Wayne, have returned home after visiting their many relatives at Lafayette.—Misses Grace and Del Richey, of Fort Wayne, have returned home after an extended visit with relatives.—Mrs. A. G. Kyle and son Willie, of Fort Wayne, are here for a visit with their many relatives."

A Quarter Century Test.

For a quarter of a century Dr. King's New Discovery has been tested, and the millions who have received benefit from its use testify to its wonderful curative power in all diseases of Throat, Chest and Lungs. A remedy that has stood the test so long and that has given so universal satisfaction is no experiment. Each bottle is positively guaranteed to give relief, or the money will be refunded. It is admitted to be the most reliable for Coughs and Colds. Trial bottles Free at Dreier & Bro.'s drug store. Large size 50c and $1.00.

It May Do as Much For You.

Mr. Fred Miller, of Irving, Ill., writes that he had a severe Kidney trouble for many years, with severe pains in his back and also that his bladder was affected. He tried many so called Kidney cures, but without any good result. About a year ago he began to use Electric Bitters and found relief at once. Electric Bitters is especially adapted to the cure of all Kidney and Liver troubles and often gives almost instant relief. One trial will prove our statement. Price only 50c for large bottle. At Dreier & Bro. drug store.

Bucklen's Arnica Salve.

The Best Salve in the world for Cuts, Bruises, Sores, Ulcers, Salt Rheum, Fever Sores, Tetter, Chapped Hands, Chilblains, Corns, and all Skin Eruptions, and positively cures Piles, or no pay required. It is guaranteed to give perfect satisfaction or money refunded. Price 25 cents per box. For sale by Dreier & Bro.

Have your Sights and Scenes of the World bound at THE SENTINEL office. tf

Awarded
Highest Honors—World's Fair.
DR. PRICE'S CREAM BAKING POWDER
MOST PERFECT MADE.
A pure Grape Cream of Tartar Powder. Free from Ammonia, Alum or any other adulterant.
40 YEARS THE STANDARD.

NEW YORK FASHIONS.

ATTRACTIVE TENNIS AND GARDEN DRESSES DESCRIBED.

Some Welcome Improvements in Collars, New Fancies for Leather Accessories—The Omnipresent Bathing Bag—Silk Gowns Trimmed With Plush.

(Copyright, 1894, by American Press Association.)

Just now the interests of the ladies centers more on what they are wearing at the present moment than what they are to wear this month from now, into the day is the call the roof, they say, and one cannot blame them so very much when the dresses are so pretty. Tennis and golf and other outdoor sports give the occasion for such lovely gowns, and the warm afternoons in lovely gardens make delicate muslins and fine muslins with their accompaniments of lace and ribbon possible.

A tennis dress for one young lady was brought here this week from London and is now probably flashing here and there at Newport. It is of a new plaid poplin, pretty to look at, but not intended for wet weather. The pattern was a shepherd's check in white and green. The skirt was gathered and hemmed and fell in loose folds. The French waist was entirely devoid of trimming, save for a leather green velvet belt. The sleeves ended just below the elbow with turn up cuffs. There was a degree of green velvet faced with light green under, and there was a square collar of the same. The suit was extreme by simple, but very neat and well adapted to the requirements of tennis.

Tennis gowns, however, can be made of cotton goods in lines and neat stripes or checks, or even plain goods, and the waist can be of any style that gives free movement to the arms. Here only speaking, a young lady came home to this the same time to have herself with bounding but uncomfortable clothes. A blouse is the modest waist that has ever been invented for comfort in tennis, and the less pieces worn in anything else. Those who just stand around in picturesque attitudes with a racket can wear as ornate a costume as they like.

Among the garden and plaza dresses it would be difficult to find a prettier one than one I am about to describe. The dress was of mauve faille, the skirt with a kilting across the front and very full in the back. Every half yard around the skirt there was a tulipic arrangement of white lace and mauve ribbon, the lace being in some triangles that doubled down like half a handkerchief. The waist was a jacket with a full peplum around the bottom and a graceful drape in the shoulders. There was a wrinkled belt of brilliant silk and ribbon bows on the shoulders. A flat collar and ribbon ruffs completed the waist's trimming. It is not often that one sees so very dressy an effect obtained by such simple means. Mauve, blue and heliotrope are all good shades for outdoor summer dresses. They look well against any background and are becoming to everybody when a proper understanding of the effect of black or white lace around the neck is shown.

The new jaconet collars in black or white or mixed lace fill a long felt want, as by their use the color in the dress does not touch the face, and therefore colors that were prohibited to some persons can now be worn without making the wearer appear old or sallow. They collars are made of everything from sheer muslin and linen to the finest and most expensive laces. They add grace and dignity to any dress. There are some very elegant lace made of fine black net and covered with fine jet beading. These are particularly handsome over black or white. There are also others woven of passamenterie and still others in fine crochet and tatting. There has been a prejudice against crochet and tatting as appearing to be homemade, but lately, from sort of rebellion against so much machine made stuff of one kind and another, there has kinds of lace have taken a new place in public esteem, as they represent just so much pattern roll. Hand run tucks and handmade lace and feather stitching and

TENNIS AND GARDEN DRESSES.

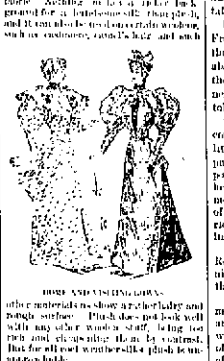

HOME AND VISITING DRESS.

other materials so show an intelligent and good taste. Fine lace and ribbon are put back with any other modish stuff, being so rich and elegant that they are contrasted. But for all cool weather silks plush is unapproachable.

There will be many very elegant plush wraps and coats made for the fall and winter, the most of them being heavily embroidered and garnished with real seal skin. The cloaks and coats will be in only two colors, seal brown and black, and many simple long cloaks and pelisses covering the whole figure will be seen. They are finished off in the fine like sealskin garments, but are in no wise imitations of that fur.

A very handsome dress for early fall shows how the combination is to be wrought out. The dress was of heavy silken cashmere soft and in dark brown, and, by the way, brown is all the shades will be in leading color this fall and winter. The underskirt was of self brown plush, and over this was a plain skirt of cashmere cut away on the side and draped up. The draped edges of the cashmere were bordered with narrow brown moire ribbon, with a brown velvet rosette where it fell in a graceful fold. There was adapted belt of brown silk, with rosettes at the waist. The waist was of plush on round and the sleeves of cashmere. On the front and extending over the shoulders there was a curiously shaped piece of brown moire, edged with knife plaiting of brown chiffon silk in the same shade. There was a narrow cravat lace at the throat edged with plaiting. The design of the dress was repeated in black velvet and heliotrope silk.

The new browns and greens are very rich, and the cherry and ruby for children's wear are beautiful. The cerdinoys are the best value possible to get for hard wear, and also for warm winter dresses for ladies.

There are some startling handkerchiefs shown for ladies. Some of the white handkerchiefs have deep scallops, and these are edged with inch wide ruffles, which in turn have inch wide lace ruffled on, so that the handkerchiefs look in the all ruffle but they are really pretty. But the cashmere colored handkerchief in Persian design on fine lawn, white and, does not give a woman that dainty feeling that a pure white handkerchief does. These colored handkerchiefs give the impression that she who carries such a handkerchief does it to economize in laundry bills. Mourning handkerchiefs have narrow black scallops and a fine ruffle of embroidery for full dress, but for all ordinary and outdoor occasions these with half inch hemstitched borders are suitable. Some prefer those where an inch border is checked in black and white. Fine fashionable handkerchiefs bordered with valenciennes lace are much affected by young ladies, but they are open to the same objection as the colored handkerchiefs. Nothing can be daintier than a white handkerchief with its neat hemstitched border or its ruff of lace.

MAIE LEROY.

Use SOZODONT when you have eaten;
Use SOZODONT your breath to sweeten;
Use SOZODONT to aid digestion,
Use SOZODONT and ask no question.
Preserve your molars and you won't
Regret the use of SOZODONT.

Why send your Portfolios to Chicago to have them bound in padded binding? THE SENTINEL has a book bindery, and can do this work equal to any other, and save you express charges. tf

NECK COLLAR AND BELT.

embroidery always commands better prices than the same work done by machine. I should have omitted feather stitching, for up to the present there has never been a machine that could do the refined and delicate pattern. Herringbone and fagot stitch are also impossible to machines and therefore consider them highly than embroidery.

The shop collars are made of every kind of lace, as I said, but there is still another kind of material used to make them—that is, the manner which your hand. This is accurate pattern which the pattern is stamped, following the outline, and the fancy stitches make the hand into lovely lace pattern, and which this is all done the paper is pulled off the back, and the result is a beautiful collar.

The new fancies in leather accessories are very odd and quite different from any thing ever before shown. Belts are made with the loose edge flaring and cut out in points or scallops, and fastened around the edges with fine leather of another tint, and they fasten with a strap and small buckle out of proportion to the size of the belt. Sometimes these come in sets and are made of alligator skin. These will be a belt, a bag, a description, with a shoulder bag of the same, a dress collar, which buckle at the throat, and a bracelet, with a place for a small watch on the upper portion. There is also a professional set for a doctor, and a convenient set for a traveler. A whole set of this kind costs from $10 to $25.

Nearly every person will wear a chatelaine bag this fall each in the house, the most of them being made of small beads closely woven. Steel, jet, gilt and colored beads are seen in them, some having quite a deep fringe of the same kind of beads. Others are made of tackle red velvet plush or velvet, heavily embroidered with gold. Two oak leaves and acorns are the favorite style, the acorns being raised high above the surface. I saw some where the leaves were in three shades of gold thread and the acorns in silver. I think, however, that those made of solid beading are handsomest to look back at, as the shows are not a matter of great beauty. Gold and silver are very handsome and look well with black, but those made of silk are prettier. There are novelties in purses, but they are similar to those of last year. Some are made of silk bags, some of leather, some of silk with a leather bottom, and some of leather with a silk bottom. The bags are made of silk, and are very pretty. The bags are made of silk, and are very pretty. The bags are made of silk, and are very pretty

"This Hot Weather"

Depraved by the millions of flies is certainly too oppressive when considering that we can at you will with

Screen Doors

AND

Screen Windows

Of all sizes and designs at prices heretofore unknown.

USE OUR

MONARCH GARDEN HOSE

For settling the dust and cooling the air about your house and reap the beneficial results and comfort of a small investment.

THE

MONARCH HOSE

Will render you the longest and most satisfactory service of any house in the market.

We are Headquarters for Hose Reels, Lawn Sprinklers, Nozzles and a general line of Hose repairs.

PFEIFFER & SCHLATER,
38 and 40 East Columbia Street.
Telephone 86

FALL SUITS, NEW GOODS, NEW Patterns.

Just Received a Full line of New Fall Suitings.

Prices to Suit The Hard Times.

Call and Examine the Stock and Leave Your Measure before the Fall Rush Commences.

Fred Hardung,
N. W. Corner Main and Clinton Sts.

To the Lady of Fort Wayne,

We are ready to do all kinds of Hair work, making Switches, dressing hair on head, cutting Bangs in the latest style, Shampooing, Manicuring and Massage for the face; will call at house. Orders can be left at the Thermer Bath Room, corner of Clinton and Berry St.

Mrs. S. M Raines,
Mrs. Carrie Storms.

THE NEW YORK HAIR BAZAAR.

All kinds Switches, Bangs, Curling Irons, Alcohol Lamps, latest novelties in Hair ornaments—Hair Dressing and Shampooing, Manicuring and Face Steaming.

MISS. E. C. RODENBECK,
No. 29 E. Washington St.

LOW RATES

To Mackinac Island, Via Wabash R. R. and Steamer Lines.

The Wabash is now running its trains in connection with the elegant new steel passenger steamers plying between Toledo, Detroit and Mackinac Island and other northern lake ports. Low single and round trip rates offered by this popular route. For tickets and state room reservations apply to Wabash Passenger Station. Telephone No. 6. 20 tf

Mr. and Mrs A. Kalbacher have gone to Delphos, Ohio, to attend the funeral of Mr. Kalbacher's niece.

Call on Madame Wing, the only reliable clairvoyant and fortune teller in the world. Office and residence 28 Chicago street, Fort Wayne, Ind. Price 50c. 19 tf

MONEY TO LOAN

On real estate or personal security. C. F. PFEIFFER, rooms 35 and 36, Bank Block. 2tf

Mr. and Mrs P S O'Rourke and Mrs. Wm. Wagoner returned yesterday from Petoskey, at which resort they have been staying for several weeks.

OUR PANTALOON SALE
BEATS ALL RECORDS IN THE RACE
FOR LOW PRICES.

Customers are pleased and competitors are astounded at our ability to retail

FINE TAILOR-MADE PANTS

At less than similar goods cost them.

$3.28

For men's fine dress pants that are made of fine worsteds and cassimeres.

Every pair of these pants are worth $5 and $6, and are now being sold at that price by others. Your money back if what we say is not absolutely true.

$2.48

For all-wool Cassimeres and Fancy Worsteds. You have been accustomed to paying $3.50 and $4 00 for similar qualities and styles, and they are worth every cent of that today.

$1.98

For All-Wool Pants that are perfectly made and trimmed, you'll get no better value for $2.50 and $3.00, in other stores. See our window display.

Another Cut In NEGLIGEE SHIRTS.

Sizes 16, 16 1-2, 17, 17 1-2 and 18, only

49c.

These Shirts have two detached collars and are worth from $1. to $1.50.

Sam, Pete & Max.

The Evening Sentinel.

THURSDAY, AUGUST 16, 1894.

Branch offices for the sale of THE SENTINEL and place orders for THE SENTINEL and Want Ads for Sale for Rent ads will be received, have been established at the following drug stores:

W. E. Beerke, 143 Broadway.
J. P. Miller, 347 Lafayette.
W. L. Wallemann, 323 East Lewis.
J. D. Lewis, 1141 Calhoun.
M. M. Wolf, 302 Hanson.
J. J. Heine, 13 Wells.

OUR TELEPHONES.

Business Office ..... No. 1233.
Editorial Rooms ..... No. 6530.

Our Thermometer.

10 a. M. ..... 73°
12 M. ..... 76°
2 P. M. ..... 80°

The Weather.

Washington, Aug. 16.—Forecast for the thirty-six hours until 8 p. m. Friday for Indiana—Fair; warmer, southerly winds.

NEWS NOTES.

Dr J M Dissen went to Lafayette this morning.

Mr. and Mrs J. F. Bender, of Wolf Lake, Ind., are in the city.

The Rev. J. M. Beggs and family have returned from their vacation.

Master Gates Horton has returned from a visit with relatives at Bluffton.

Mr. and Mrs. Joe Doss left for Stockton, Cal., their future home, last night.

Mrs M F. Bolger and daughter will leave tomorrow for a three weeks' visit at Cleveland, Ohio.

Hon. Levi Merredith, of Van Wert county, Ohio, is at the Abbotsanitarium under care of Dr. Stemen.

Miss Faris Mendenhall left this morning for a two weeks' visit with her sister, Mrs. Frank Barome, at Wabash, Ind.

Misses Emma and Rebecca Strass have returned from Michigan, where they were visiting their sister, Mrs. Steyer.

Mr. Peter Young and Miss Julia Smith will be married tomorrow evening at the home of the bride's parents, on Force street.

Dr and Mrs G L Greenawalt entertained a few friends last evening with an impromptu musical in honor of Rev. Samuel Greenawalt and wife, of Findlay, Ohio.

Last night, at 9.30 o'clock, the fire department was called to the Troy Steam laundry, on Pearl street, where a small shed was on fire. The blaze was easily extinguished.

Misses Lola and Grace Conover and Miss Mollie Crominbield, the latter of Bluffton, went to Home City yesterday. They will be the guests of Mrs. J. P. Merrilat at that place for two weeks.

Professor Ricuri Thomas, of this city, last night appeared in a concert on Heckleys Island, Put-in-Bay, in company with Mr. and Mrs Healey and Miss Hunter, of Cincinnati, well known artists.

Peter Bijuhart will speak at the Grace church tonight. He has had his photograph taken and will sell them to all who desire one. The funds raised in this way are devoted to missionary purposes.

Meshekanonhque Tribe, Improved Order of Red Men, have changed their wigwam to the Seidel block, on Calhoun street. Meetings during the heated term are held the first and third Wednesdays of the month.

The Ladies' Missionary society will meet at the church parlors of the Third Presbyterian church tomorrow afternoon. A good program has been arranged. The ladies of the church are invited, especially the young ladies.

This morning, at 9 o'clock, the patrol wagon was called to the Nickel Plate depot, where Jeff Myers was found lying in a drunken condition. When searched at the station a large bottle of whisky was found on his person.

The Broadway Base Ball club defeated the Red Birds yesterday by a score of 31 to 10. Batteries, Fehling and Shoaff; Miller and Kies. The features of the game were the pitching of Fehling, the Broadway's new pitcher, and the heavy batting of C. Brucker, the Broadway's first baseman.

The following are the scores made yesterday by the regular league base ball teams: At Philadelphia—Philadelphia 14, Louisville, 4. At Washington—Washington, 7; Cleveland, 5. At Baltimore Baltimore, 3; Cincinnati, 2. At New York—New York, 5; St. Louis, 4. At Brooklyn—Brooklyn, 9, Chicago, 5. At Boston—Boston, 6; Pittsburg, 5.

Superintendent of Police Liggett says that in conversation with Secretary Webber, of the Liquor Dealers' Protective association, that gentleman stated that the members of the association did vote on a resolution to keep open last Sunday, but that the project was voted down. "A large number of the members of our association," said Webber, "don't know half the time how they are voting, and many of them thought they were voting to keep open when in point of fact they were doing just the opposite."

Blessed Painters.

Another car received today, extra choice stock, 70c bushel.

Home grown potatoes, small but good, 60c bushel.

Best onions, 15c peck.

Fresh Tomatoes, 5c a peck.

FRANK HESSE.

The Opening.

The Kenyon Fur Co., of Rochester, N. Y., will give a fur opening at the Wayne Hotel Friday, Aug. 24th. A full line of Seal, Persian Mink, etc., in Capes and Jackets will be shown. Ladies of Fort Wayne are invited to call and examine the Styles. Orders for new work and repairs taken.

Sweet Potatoes Down.

20 barrels nice, large, yellow potatoes from Georgia.

FRANK HESSE.

Bicycle Rules!

That Bengo Carpet Rug Manufactory, corner Wells and superior streets, have reduced prices on Wearing Rugs. We now only charge 40 cents per square yard, and 20 cents, including fringes. We guarantee our work. S. Reeling, proprietor. 7 tue thur st

Go with the Eastern Stars to Rome City, Monday, Aug. 20. Tickets for sale at the Arcade Jewelry store, or of any of the members. 15 1b

Mineral Well Sanitarium.

Passengers transferred from the East Lewis street electric car line at all times after 8.30 a. m. Waiting room at Scherer's grocery store, one half block south of car line. 31tf

FOR SALE.

A down town route on "The Sentinel." Enquire this office.

Money to Loan.

We have money to loan on real estate, in any amount, from $200 up to $10,000 on farm or city property at low rate of interest, on long time, with the privilege of partial payments. Call and see us at rooms 1, 2, 3 and 4, second floor, No. 12 West Wayne street, Everaete, Roach & Slater. 11 15

Go with the Nickel Plate excursion to Niagara Falls on Aug. 20th. Fare for the round trip, $3.00. 7 11t

International Business College, corner of Calhoun and Washington streets, fall term opens Monday, September 3d. Make arrangements now. Office open evenings. T. L. Sheple, pres. 15 tf

For Sale.

A good paying SENTINEL route. Inquire 273 East Lewis street. 14 tf

Stanton's Photos are the best. Corner Calhoun and Columbia Streets.

White Leaf Flour, for sale by all first-class dealers. 19tf

To Niagara Falls and return for $5.00, via the Popular Nickel Plate line, on Aug 20th. Call on or address M. C. Baker, district passenger agent, for sleeping car accommodations or other information. Phone 567. 7-11t

Get your World's Fair books bound at THE SENTINEL office. tf

Stanton's Photos are the best. Corner Calhoun and Columbia Streets.

Are you contemplating a trip to Niagara Falls? Then call up phone 567 and get information about the Nickel Plate road's popular $5.00 excursion on Aug 20th. A special train will leave Fort Wayne at 1.45 p. m. Tickets good returning on all trains up to and including Aug 23th. Sleeping car accommodations secured in advance.

M. C. BAKER,
7 11t Dist. Pass. Agt.

Fort Wayne Races from August 27 to September 1. 24 tf

Delaware County Fair

At Muncie, Ind., Aug. 13th to 17th. $2 60 for round trip from Fort Wayne. Ask Ticket agents L. E. & W. Ry. 106

Hon James M Barrett left for Petoskey this afternoon.

Mr. and Mrs. M. Lazebeimer have returned from Clear Lake.

Miss Anna and Dora Hollenbock are home from Edgerton, Ohio.

Mr and Mrs Robert Harding left for Garwood, N. J., last night.

T. J. Logan and E. W. Strack left yesterday for Mechanicsburg, Ohio.

Mr and Mrs. Fred Schneider have returned from a trip to Buffalo, N. Y.

Mr and Mrs Isaac Weil left over the Wabash for Terre Haute this morning.

Miss Nellie Buck is the guest of Mrs. Ralph Van Fleet, of East Washington street.

Mrs. Minnie Sheyer, of Michigan, is visiting her parents, Mr. and Mrs. E. Strass.

Mrs Tom Lanigan, of 60 Grand street, has recovered from a two weeks' illness.

Miss Molly Hoffman is the guest of Miss Maggie Hathorn, of East Washington street.

Misses Minnie and Anna Ottman went to Clear Lake yesterday for a month's outing.

Peter Poisson, the well known real estate dealer, is home from an extended eastern tour.

Mrs. Ferdinand Reichard, of Huntington, is the guest of Mrs. L. Brames, of East Jefferson street.

Miss Josephine Mast, of Huntington, is the guest of Mrs Stutzenbriger, of 311 East Washington street.

Mrs C. L. Drummond and children returned last evening from a visit of two months at Canton, Ohio.

Mr. and Mrs Howler Grossman will this week move into their new home, corner Monroe and Jefferson.

Clara, the daughter of Mr. and Mrs. William Bandow, of Harmer street, has been quite ill for several days.

Miss Stella Swearingen, of West Wayne street, went to Chicago yesterday to visit her sister, Mrs Charles Fellows.

Miss Anna Armbruster, who was adjudged insane last April, has been sent home from the county asylum sound and well.

The members of Phoenix lodge, K. of P. are all having their photos taken for the purpose of having them grouped and placed in their new hall.

Dr. John Seaton has received an invitation to attend the fourteenth anniversary of the Portlith regiment, U. V. L. at Columbus, Ohio, on September 5th.

Mrs Arthur Collett, of 228 West Creighton avenue, left this morning for Springfield and Columbus, Ohio, where she will spend a week or more with relatives.

Drs. W. P. and Mary Wilcry have returned from Churubusco, where they were called to see Dr. Mary's brother, Mr. Leander Single, who is very dangerously ill.

Mrs Fix, wife of the city scavenger and a man with whom she was arrested some days ago, were both fined $5 and costs yesterday afternoon and went to jail in default of the amount.

St. Peter's church social last evening was a very successful affair in every particular. Eight hundred people patronized the ice cream tables and forty gallons of cream was consumed.

Reddy O'Connor, the well known newsboy, attempted to walk to New Haven yesterday in an hour and a half on a wager. He accomplished the feat in just two hours and twelve minutes. He went over to arrange a new agency for his papers.

Last night James Dalton, of West Williams street, suffered quite a serious loss. During the night a dog broke into his chicken coop and killed seventeen fine Plymouth Rock chickens. They were found lying about the yard this morning with their necks broken. The owner of the vicious canine is not known.

Paul Mackhoffke, the young German who was recently thrown from a swiftly moving train by a cruel brakeman, is lying very ill at the jail and should be sent to the hospital. The poor fellow can not speak a word of English and will likely die if left at the jail. He is a pitiable object and an example should be made of the brakeman who threw him from the train.

Yesterday, at the Reformed Orphans' Home, was celebrated the eleventh anniversary of the institution in an appropriate and pleasant manner. At least 2,000 visitors were present. The leading address was made by Rev. W. A. Hall, of Dayton, Ohio. Too much credit can not be given to the ladies of the St John and Salem Reformed churches for the part they took in the affair. Superintendent Rettig has conducted the institution in an able manner.

Tables are being arranged on the pretty lawn at the home of Mr. and Mrs George Meyers, of 39 East Williams street, for the accommodation of those who attend the lawn social to be given there tomorrow evening under the auspices of Summit City lodge, Degree of Honor, No 2, A. O. U. W. It is expected that several hundred people will be present and arrangements are being made accordingly. A fine prize time will prove a grand treat is in store for the visitors. The public is cordially invited.

A pleasant surprise birthday party was given to Mrs. Sidney Throckmorton, of South Wayne, last evening by her many friends. The hostess received many beautiful presents. Those present were Messrs and Mesdames Ed Crosby, Hess, George Crosby, Kickley, Arster, Al. Throckmorton, Thain, Pierson, Will Eckert, Al. Bonzer, Poyner, Fleckey, Meeker, of Grand Rapids; Misses Grace Crosby, Georgie Deeble, Clara Hollister, Ida Hollister, Effie McNealy, Mrs. Deeble, Mrs. Denton, Mrs. Niewyer, Messrs Grant Mann, Elmer Burrows, Ed Blanchard, of Toledo.

The Epworth society will give a lawn social tomorrow evening at the home of Mr. and Mrs Wm. J. Evans, 76 Delaware street.

The German Building and Loan association meets tonight.

L. M. Hatfield, of Omaha, is a guest of the Randall hotel today.

F. K. Safford, of Barclay & Co., left for New York this morning.

Mrs Cecil Purse, of 101 Barr street, is lying very ill with torpor.

Fritz Meyer is home from Clear Lake, but his family are still there.

Misses Sallie, Mamie and Flora Wenninghoff have returned from a visit in Ohio.

Mrs Nettie Lewis of Huntington, is visiting Mrs. H. Humphrey, of Brackenridge street.

Mrs I. L. Snyder, of No 46 East Butler street, is seriously ill with nervous prostration.

Fred Law, son of C. D. Law, is home from the west. He brought back a number of cow boy souvenirs.

The Spy Run avenue cottage prayer meeting will be held this evening at the home of Miss McLain, on Prospect avenue.

Bishop Weaver of Dayton, Ohio will dedicate the Calvary U. B. church, corner Lewis and Harmer streets next Sunday.

Mr. and Mrs M. E. Davis and baby, who have been visiting their mother, Mrs. W T Davis, left today for their home at Little Rock, Ark.

Miss Clara Greer, who led her class in stenography at the Fort Wayne Business college, has accepted a position with Everaete, Roach & Slater.

The Allen county People's party will hold a meeting this evening in the Knights of Labor hall, in the Bank block, to arrange for their convention Saturday.

The barbers are anxious for a game of base ball and are looking all around for some club to tackle within the next three days. They will play any club in the city and Manager Hughes Broward has authorized THE SENTINEL to issue a challenge to that effect.

Col R. C. Clowry, general superintendent of the Western Union Telegraph company, of Chicago, accompanied by other officials of that line and also of the Western Pennsylvania, went east on No. 29 at noon today, riding in Mr. Clowry's special car, "The Electric."

The Order of the World will give an open meeting tonight at the A. O. U. W. hall on Court street, over old post office, and H. L. Strickler, of Pittsburg, will explain the objects, aims, etc., of the order. Everybody invited to attend and hear of a fraternal insurance company that pays a part of the policy during the life of a member and also pays a partial disability claim.

SHE TOOK LAUDANUM.

Mrs. John Bell, Formerly of This County, Ends Her Life.

She Wrote a Pathetic Letter to Her Husband and Sent It by Her Little Girl.

Mrs. Frankie Bell, wife of John Bell, and daughter of Hiram Parent, a former well known resident of Allen county, recently committed suicide at her home in Madison, Iowa, by taking poison. Mrs. Bell was quite an intelligent and good looking lady and a resident of Maysville, she was well known in that locality and also in this city, where she often visited. The lady had recently separated from her husband and took laudanum in a moment of despondency. An Iowa exchange details the sad affair as follows:

"In the afternoon Mrs. Bell had sent her little girl, Hattie, to her husband with the following letter.

"Dear John, when this reaches you I hope to be in heaven. I can't stand this trouble any longer. I intend to put an end to it. Oh, if I could see my children. I am so tired, I long to be at rest; forgive me all I ever have done. Be good to the children and may God deal with you as you deal with them. If Hattie brings this to you don't send her back alone, for you may be sure I have committed suicide. I am yours, to take poison.

"Good bye, forever.

"Kiss the children all for me.

"Oh, my heart is bursting to see my children.

"FRANK.

"Now you can have everything."

The little one arrived at the Santa Fe shops, where her father was working, at about 5 o'clock and delivered the letter. Mr Bell didn't think much about it, as his wife had made similar threats before; but later he was notified that she had carried out her threat and went home."

The coroner rendered a verdict in accordance with the facts.

Notice.

This is to certify that my wife has left my bed and board and that I will not be responsible for any debts contracted by her since July 7, 1894.

HENRY HESSELING, JR.

August 16, 1894

Chicago Market.

CHICAGO, Aug. 16.—Wheat, easy; Aug. 54½c; Sept. 51½c 51¾c, Dec., 57½ @57¾c.

Corn, lower; Aug., 54½c; Sept., 51½c; Oct., 51½c

Oats, lower. Aug., 30½c; Sept., 30½c; May, 35½c bid.

Pork, lower, Sept., $13.60; Jan., $13.90.

Lard, steady; Sept., $7.57½; Jan., $7.62½

Ribs, steady. Sept., $7.42½, Jan., $7.12½

Rye, dull, 47c.

Arcade Nominated.

NEBRASKA CITY, Neb., Aug 16.—The first district republican congressional convention, after being in session two nights and two days, nominated Jesse B. Strode, of Lincoln, today on the 1,200th ballot.

Ring of Steam Dead.

VICTORIA, B. C., Aug 16.—Dispatches per steamer Tacoma announce the death of the king of Siam. H. M. S. Bellerophon has arrived to Siamese waters to aid in the possible trouble over the succession.

AFFAIRS OF LABOR.

Glass Manufacturers and Workers Hold a Meeting.

The Butchers' Strike | Declared Off—Progress of the Strike Investigations.

PITTSBURG, Pa., Aug. 16.—The conference committee of Window Glass Manufacturers and Workers are in session here today. The manufacturers are represented by Thomas D. Cattin, of the United States Glass company, of Ottawa, Ill; William Leader of Scheerer & Co., Pittsburg, H Sellers McKee, of Chambers & McKee, Jeanette M W. Watson, of McCully & Co., Pittsburg, J. G. Sayre, of Marion, Ind., and T H Johnson, of Dunkirk, Ind. The manufacturers will ask for a 20 per cent reduction, to enable them to meet foreign competition under the new tariff. The workmen are willing to make concessions, and it is expected that the scale for '91 '92 will be settled today.

CHICAGO, Aug 16.—The butchers' strike at the stock yards has been declared off on the terms proposed by the packers. About 500 men were out and all today applied for their old positions. Few of them, however, were taken back.

The first witness called before the government strike commission today was W. H. Lovejoy, a Rock Island railroad ex employe from La Salle, Ill. Lovejoy was questioned as to the cause of the strike at La Salle and declared that the man went out at that point because he was unjustly discharged. Secretary Kehiner, of the American Railway union, succeeded Lovejoy on the stand. He entered into a detailed statement of the troubles leading up to the strike and was questioned closely regarding the proceedings of the convention at which the boycott was declared.

MASSILLON, Ohio, Aug 16.—The Massillon district miners were disturbed but little by the action of the Massillon operators in Cleveland on Tuesday. The men claim that the threat to put in new men if the miners do not consent to accept the sixty cent rate by August 25 will not be carried out. However, should non-union men be produced, the strikers claim that no violence will be offered, but that another general strike will be declared by the United Mine Workers. They are also positive that not a miner will present himself to commence work on the 25th unless the operators agree to pay the differential.

RACERS CHOSEN.

A List of Those Who Will Ride at Denver.

Eddie Bald Heats the Half-Mile Bank Line and C. H. Callahan the Mile Race.

DENVER, Col., Aug 16.—The results of the trials at the League of American Wheelmen meet today were as follows, the men named qualifying for the races this afternoon:

Half-mile dash for national championship:

First Heat—Eddie Bald, first; Otto Zielger, second; Art Brown, third; E. B. Bird, fourth. Time, 1:49 2-5.

Second Heat—C. B. Coulter, first; C. S. Wells, second; E. C. Bald, third; W. C. Singer, fourth. Time, 1:39 1-5.

Third Heat—F. J. Titus, first; L. D. Cabanne, second; W. F. Murphy, third; W. F. Tuxis, fourth; time, 1:15.

Mile Open, 2:30 Class—First Heat—C. H Callahan, first; George L. Heiler, second; James P. Dunn, third; time, 3:20 3-5.

Second Heat.—W. H. Maxwell, first; Harry Clark, second, A. G. Harding, third; time, 2:56 3-5

Third Heat—E B Bird, first; W. Bainbridge, second, C. W. Davis, third; time, 2:56 3-5.

PROOF OF THE AWARD

To Dr. Price's Baking Powder at the Fair.

An envious New York competitor, who tries to sell inferior goods by labeling them "absolutely pure," seeks to belittle the award of highest honors to Dr. Price's Cream Baking Powder at the World's Columbian Exposition by denying that such honors were conferred.

The award to Dr. Price's is proved by the official records.

Chief of Awards J. S Browning writes: "The records of this department (agriculture) show that the executive committee on awards officially announced some time ago that an award had been granted the Price Baking Powder Company on its exhibit of baking powder."

The Hon. John Boyd Thatcher, chairman of the executive committee on awards, also writes under date of Feb. 14, 1894: "I herewith enclose you an official copy of your award, which in due time will be inscribed in the diploma and forwarded."

Why did the New York competitor not exhibit? Was it because his powder continued anonymous?

The award to Dr. Price's was for strength, purity and general excellence.

IN MEMORIAM.

The following lines were written by Cora Young in memory of Delva Sours, whose death occurred August 3, 1894.

We had a little treasure once,
Sweet was our joy and pride
We loved her with our whole heart,
For we could not but love her.

And we cherished her in our dwelling,
Tenderly nursing her care to pay,
For we knew we had only lent her,
She was our God's alone.

INDIANA STENOGRAPHERS.

The Sixth Annual Meeting in Session at Indianapolis.

The sixth annual meeting of the Indiana State Stenographers' association began yesterday afternoon at Indianapolis. The association has about fifty members and about thirty of them were present. President W E McDermut, of Fort Wayne, presided, and the secretary, F. D Rose, of Kendall, was also present. The address of the president occupied most of the afternoon. It was devoted to a discussion of the scientific aspects of shorthand. The president thought that the accounts of

You'll have to Insist,

sometimes, upon getting Pearline. Otherwise, grocers may give you some poor imitation of it, which pays them a larger profit, but which it will not pay you to use.

It isn't enough to order Pearline. See that you get it. It has grown into favor so rapidly that it has not only brought out a host of imitations, but it has led people to call any powdered soap, washing-powder, or so-called washing compound—anything in the way of a powder for cleansing purposes Pearline. This is all very flattering to Pearline, but if it's these imitations that you're used, you can't be enthusiastic 391 JAMES PYLE, New York.

Red Seal Boiler Compound

For the removal and prevention of Scale, Grease and Dirt in Steam Heaters and Boilers. Manufactured by

The CHERRY CHEMICAL CO.,
Office, REED BUILDING, Philadelphia, Pa.,
Agent Wanted for Fort Wayne and Vicinity. Write for Circular.

HEINE & ISREAL,

Practical Painters and Paper Hangers.

Wall Paper,
Paints,
Oils,
Varnishes,
Picture Frames Made to Order.

The Best Goods in town for the least Money.

FIRST-CLASS WORK GUARANTEED.

NO. 123 BROADWAY.
Telephone, 519

ANCHOR LINE & MAIL STEAMSHIPS

NEW YORK, LONDONDERRY AND GLASGOW.
Sailings from New York every Saturday at noon, from Boston every Tuesday noon. ARE STRICTLY FIRST CLASS AND CARRY NO OTHER. SALOON, SECOND-CLASS AND STEERAGE. Rates as low as those of other lines. Tickets also issued to and from the principal Scotch, English, Irish and all Continental Points. Special rates for parties of three or more. Apply to any of our local agents, or to HENDERSON BROS., CHICAGO.

THE LARGEST, FASTEST AND FINEST IN THE WORLD. Passenger Accommodation Unequalled.

Cheap Home-Visitor's EXCURSIONS,

Wednesday, August 29, 1894,

On the above date the

Lake Erie & Western R. R.

—AND—

FORT WAYNE, CINCINNATI & LOUISVILLE R. R.

Will run their Annual Home Visitor's Excursion to CINCINNATI, DAYTON, COLUMBUS OHIO, and intermediate points. The rates are so low that it will be cheaper to go on this excursion than to stay at home, thus giving everybody an opportunity to visit their old home and friends throughout the States of Indiana and Ohio. Tickets good thirty (30) days from date of sale. Excursion train will leave FORT WAYNE at 7:15 A. M.

For any further information, call on Ticket Agent L. E. & W. R. R.

BUGGIES,

Harness,
Bicycles.

JOE. W. BELL,
11 and 13 E. Columbia St.

J. M. E. RIEDEL

ARCHITECT.

SCHMITZ BLOCK, 2d Floor

IT PAYS!

To attend the Fort Wayne Business College for a thorough training in business branches, shorthand, Typewriting, English Training, Mechanical and Architectural Drawing. Fall term begins Sept 3. Enter now.

THE CHICAGO BAKERY,
W. F. GELLER, Prop.

ICE CREAM

WHOLESALE AND RETAIL.

Capacity 600 gallons per day. Private families, picnics, Etc. supplied on short notice.

Corner Washington Boulevard and Broadway.

Telephone No. 168.

THE CHICAGO CARPET RUG MFG'R,
At Cor. Wells and Superior Sts, Fort Wayne, Ind.

Will weave Rags from old, and new carpet remnants (Ingrain, Brussels, Tapestry, Moquette, Wilton and Velvet) at Reduced prices. Old carpets made into Rugs at 20 cents per yard. Also Rugs are made from Remnants Carpet, which will only take 45c. to one square yd. Three shuttle reduced. 8 BEELING Prop'r.

PREVENT the SEWER GAS and WATER

From backing up in your Cellar by using MARTIN'S PATENT CELLAR DRAINER and BACKWATER TRAP.

EMMET MARTIN, the Plumber,
Cor Hanna and Buchanan Streets.

SIX DAYS RACING!

4th ANNUAL MEETING

Fort Wayne Driving Club

AUGUST 27, 28, 29, 30 31 and SEPT. 1, 1894.

New Electric Car Line From any Part of the City to the Track.

Entries Close Tuesday, August 14, '94.

PROGRAMME

MONDAY, AUG. 27th.

2:30 Trot ..... $ 500
3-Year-Old Trot (Stake No 21 closed) 1,000
2:27 Pace 500

TUESDAY, AUG. 28th.

2:25 Trot (Stake No 23 close 1) $1,000
3 Year Old Pace (Stake No. 22 closed) 1,000
2:21 Trot 500

WEDNESDAY, AUG. 29th.

2 Year Old Pace (Stake No 20 close) $1,000
2:16 Trot 1,000
2:10 Pace 1,000
2:13 Trot 1,000

THURSDAY, AUG. 30th.

2 Year Old Trot (Stake No 19 closed) $1,000
2:18 Pace (Stake No. 24 closed) .. 2,000
2:29 Trot (Stake No. 25 closed) .. 3,000
Free for All Pace 1,000

FRIDAY, AUG. 31st.

2:29 Pace ..... $ 600
Free for-All Trot (Directum barrel) 1,000
2:14 Pace 1,000

SATURDAY, SEPT. 1st.

2:35 Trot ..... $ 500
2:24 Pace 500
2:25 Trot 500

For Entry Blanks address,

H. C. ROCKHILL. Sec'y.

Fort Wayne, Ind.

Everything used by Amateur Photographers at 34 Calhoun St., second floor.